OHIO WEATHER—Unsettled weather probably rain tonight and Saturday; much warmer tonight, colder Saturday afternoon in extreme north portion
Maximum temperature Friday, 45, at 1 p. m.; minimum, 25, at 4 a. m.

The Lima News

AND TIMES-DEMOCRAT—NORTHWESTERN OHIO'S GREATEST DAILY

HOME EDITION
Lima's Great Automobile Show is Now in Progress at the Tabernacle—You Will Be Interested in It

THIRTY-EIGHTH YEAR | LIMA, OHIO, FRIDAY, MARCH 9, 1923 | PRICE THREE CENTS

CITY HALL SALE MAY BE BLOCKED

ELKS TO PAY $2,000 CITY BILL

BANK THEFTS PASS MILLION MARK

More Bonds Missing From Springfield Institution

DEPOSIT BOXES ROBBED

Cashier Is Held Under Bond Of $25,000

(BULLETIN)

SPRINGFIELD, Ohio — (Associated Press) — An accomplice whose name bank examiners refuse to make public is being sought in connection with the case of A. H. Penfield, defaulting cashier of the defunct Springfield National Bank. That Penfield must have had an aid in his manipulations of the bank's bonds which resulted in the loss of more than $600,000 has been admitted.

* * *

SPRINGFIELD, Ohio — (Associated Press) —The possibility that A. H. Penfield, defaulting cashier of the defunct Springfield National Bank, took bonds from the safety deposit boxes of the bank by the use of duplicate keys and did not confine himself to the manipulation of bonds handed to him by depositors, was learned today from reliable sources. It was stated that $250,000 in bonds were missing from the safety deposit boxes and that it was expected that more would be discovered lost.

Operatives from the United States department of justice, who have been here for several days, first entered actively on the case today when the hunt was begun for the bonds stolen from the bank.

Penfield, whose shortage in the bank's Liberty bond fund will total over $800,000 probably will furnish today the $25,000 bond set at his bedside arraignment last night by United States Commissioner Floyd Johnston. Penfield was arraigned on a charge of embezzlement of $600,000 of the bank's funds.

SUIT FILED

Suit to determine the ownership of funds derived from the sale of $50,000 worth of Liberty bonds which were sold by Penfield was filed against the directors of the local bank yesterday by the Fifth Third Bank of Cincinnati.

The petition of the Cincinnati bank says that February 27, $50,000 in Liberty bonds were shipped to the local bank with a sight draft for $49,905.07 attached. The draft was detached from the bonds by the cashier of the Springfield bank, the petition says, and the bonds were sold by him, for the sum of $49,822.78 without the draft to the Cincinnati bank having been paid.

The Cincinnati bank says that the sale of the bonds by Penfield was without its knowledge and in direct violation of the terms of its sale. The Fifth Third bank asks that the sale price of the bonds be returned to it and that the local bank be enjoined from paying out that sum until its claim is satisfied.

CASHIER UNDER GUARD

SPRINGFIELD, Ohio — (United Press) — Three thousand depositors, many of them foreigners and factory workers, who had trusted their savings to the Springfield National Bank, learned today the institution is wrecked beyond recovery.

"The bank is gone," said George Dial, spokesman for the board of directors. "The loss is too great to be made up."

With A. H. Penfield, cashier under arrest on a charge of embezzling a sum which bank officials declare may exceed $800,000, bank examiners today said it may take them a week to complete their check up and determine the exact amount of the shortage.

After the warrant har been served Penfield was formally arraigned at his bedside. He pleaded not guilty and his trial was set for March 20. Penfield failed to furnish bond of $25,000 but because of his weakened condition caused by a suicidal attempt just before the bank's condition became known, was permitted to remain at the home of his father-in-law Dr. D. K. Gotwald.

He is to be constantly guarded, however, by a special deputy.

PLAN SKYSCRAPER

New Structure 10 To 12 Stories For W. High-St

A new skyscraper, of ten or twelve stories and costing between $225,000 and $250,000, is planned for a location on High-st, between Main and Elizabeth-sts, it was learned Friday. Smith & Sherrick, 330 S. Union-st, will do the construction work, it is announced.

The first floor of the new building will be occupied by retail stores, F. C. Smith, president and general manager of Smith & Sherrick, said, and the upper floors will provide modern office rooms.

An option has been obtained on the ground, Smith said. The exact location of the building nor the persons furnishing the capital for the project were not made public.

SUIT FOR $68 CLAIMED DUE AS WAGES IS BEGUN

Trial of an action for $68 brought by Henry Keller, against [illegible] Werner, Sr., 310 N. Main-st, commenced before a jury in [illegible]ge E. R. Eastman's court Friday.

Keller is suing for the amount, which he alleged is due him for wages for frying fish and tending bar in Werner's buffet.

FIGHT FOR LIFE OF BOY IS WON

New Jersey Clerk Locked In Bank Vault Five Hours

NEAR DEATH WHEN RESCUED

Saved By Drilling Thru Thick Steel Roof

BULLETIN

PATERSON, N. J. — (United Press) — As a result of being trapped in an airtight bank vault for nearly five hours, Charles Di Giacoma has been stricken deaf and dumb.

Physicians at the General Hospital believe this condition is temporary and that he will regain full use of his faculties.

* * *

PATERSON, N. J.—(United Press)—Charles DiGiacomo, 20, bank clerk, rescued unconscious from a time locked safe shortly before last midnight, will live as the result of a heroic battle of firemen, associates and townspeople to get him out of the air-tight vault, it was announced at General Hospital today.

Di Giacomo, accidentally locked in the vault by a youthful associate, William Templeton, also an employe in the bank, was found near death, his hands and feet bleeding, after the rescuers had worked in relays for five hours drilling and burning their way thru the thick steel roof.

The clerk's plight was the result of a joking prank. As he was working near closing time in the vault, Templeton, his chum called to him to "hurry up or I'll lock you in." DiGiacomo answered laughingly and Templeton, authorities said, gave the door a slight shove "to scare him." The door moved easier than Templeton thought and as he heard the time locks click, he ran screaming to Garret Kuilken, cashier. The vault, of highly scientific construction, once locked in the evening, could not be opened until 8 30 the next morning.

GENERAL ALARM

Jacob Kushner, banker, directed the rescue. He sent in an alarm that brought firemen, police, hospital attaches, a physician and skilled workmen from construction firms and the electric light company. In relays, the men attacked the 18-inch roofs of the vault with drills and torches, the latter being abandoned as the first small opening was made to save the air inside. Thru this first opening, Dr. Irving Newman placed an oxygen tube and himself manned oxygen pumps. Kushner dropped a note to the boy, telling he would soon be out, but the lad was already unconscious, near complete suffocation.

As hundreds crowded outside the building, the rescuers worked desperately. Kushner had an ambulance back up to the door, the motor running and the driver at the wheel ready for a dash to the hospital.

Another hour's work and he lowered himself into the vault and brought Di Giacomo out.

As the boys' parents heard the cheers of the crowd at the rescue, they collapsed in their home where they had been persuaded to stay. Templeton also collapsed as the rescue nearer completion.

Di Giacomo's face was bruised and blackened, his finger nails torn and bleeding as he was carried out, evidence of the terror he had gone thru before he lost his senses. His body was limp and his breathing hardly discernible with medical instruments.

PLAGUE SPREADS

Sleeping Sickness Claims Many More Victims In New York

NEW YORK — (United Press) — Thirty-two new cases of "sleeping sickness" have been reported in Greater New York since Monday, the health department announced today.

This is 16 more cases than were reported in the preceding four days of the epidemic, and brings the total cases in the city since January 1, to 369. One hundred and fourteen persons have died of the disease, scientifically known as encephalitis.

OFFICERS KILLED

GAINESVILLE, Ga. — Robert Hope, a mail carrier, was in jail here today charged with killing Vilas Martin, marshal, and Jack Bryant, policeman, of Lula, a town in the North Georgia mountains. The officers were killed yesterday when they attempted to lock Hope in the city jail.

AUTO, CASH TAKEN

PAINESVILLE — Police sought two bandits today who late last night lashed Christopher Voelgter, night manager, to a chair and robbed the garage where he is employed, of an automobile and close to $100 in cash.

RELEASED

MRS. ANNA BUZZI

* * *

EVIDENCE LACKING IN BUZZI CASE

Woman Held In Schneider Murder Released From Jail

NEW YORK — (United Press) — Mrs. Anna Buzzi, Russian divorcee, who for ten days has been held in jail as a material witness in the murder of Frederick Schneider, wealthy contractor, has been freed on $5,000 bail.

Police reserves were needed to handle the crowd which pressed into Bronx-co court when Mrs. Buzzi was led into the room from her cell.

Earlier in the day, District Attorney Glennon, admitted frankly that he was puzzled by the case and had no evidence against Mrs. Buzzi to present to the grand jury, consented to reduction of bail from $25,000.

ARMY FORMED FOR LIQUOR BATTLE

Dry Forces Move On Georgia Swamps Against Moonshiners

BLACKSHEAR, Ga. — (Associated Press) —A fight in the wire grass section of south Georgia between prohibition enforcement officers, deputy United States marshals and sheriffs from five counties and S. Sharpe who yesterday is alleged to have slain Deputy Sheriff I. C. Brooks and seriously wounded Prohibition Officer J. A. Monroe, near here, and others believed to have joined him, was in prospect today.

The officers attempted to serve a warrant charging violation of the prohibition law. Sharpe countered with a load of buckshot in'o Brooks' body and then turned his gun on Monroe, escaping afterwards into a swamp.

Believing other men whom they had reasons to suspect, they said, of being members of a moonshine ring, had joined Sharpe in the swamp, the authorities laid elaborate plans for the attack. Riot and machine guns have been ordered here from Macon.

The trail of Sharpe was taken up by state officers, but late last night was abandoned.

Officers declared that while the body of Brooks was being transported here, sympathizers of the alleged ring laughed at the sight of the dead man. Revenue officers and moonshiners have had several gun fights in this section.

CINCINNATI FIRM IN HANDS OF RECEIVER

CINCINNATI — William H. Chatfield, Jr., member of the brokerage firm of Beazell and Chatfield of this city, which went into the hands of a receiver late yesterday, said today he could not say whether any of the customers of the firm would suffer any loss, but he was hopeful there would not be any losses.

The application for the receiver was made by attorneys representing George H. Beazell, senior member of the brokerage firm, and followed the taking out of the Beazell and Chatfield offices the New York stock exchange ticker service and private wire to their New York correspondents. Henry S. Irving of the brogerage firm of Weil, Roth and Irving of this city, was appointed receiver.

VENUE CHANGE SOUGHT

ST. JOSEPH, Mich. — Attorneys for William Z. Foster and representatives of the state were prepared today to offer arguments for and against a petition for change of venue in the trial of Foster set for Monday on a charge of violating the state syndicalism law. Defense attorneys contend a fair trial could not be had in Berrien-co.

LODGE COMES TO GROCERS' AID

Charity Fund Of May Festival Will Be Used

SUIT FOR BALANCE CERTAIN

No Funds To Liquidate Accounts, Bingham Says

Two thousand dollars from the proceeds of the Elks' club May festival will be paid directly to the three grocers who hold work slips against the city for $4,300 for groceries distributed by them during the unemployment period of 1921-22, it was announced Thursday following a meeting at the Elks' club.

Stump, Wright and Dorsey, the grocers, will proceed against the city for the other $2,300, they said, when informed that the Elks would pay part of the bill. Every effort will be made to collect in full, it was said.

"The city cannot pay because it has no funds available for that purpose," City Manager C. A. Bingham said, when informed of the Elks' action. "The city can pay the rest of the bill only if the grocers bring suit and get an attachment against the sinking fund. We would like to pay, but we cannot."

WILL PAY $2,000

The position of the city does not affect the Elks' action. The club will pay $2,000 regardless of what the city does, members of the committee said.

"In order to clean up a troublesome mess, $2,000 of the $10,000 assigned in the budget for charity work this year will be paid directly to the three grocers concerned," the committee's statement said. The Elks' have spent $18,000 for charity during the past three years, it was said. The $10,000 for charity purposes will be taken from the proceeds of the Elks' May Festival, to be held May 7 to 12.

"The last thing the grocers should do is sue the city," City Manager Bingham said Friday. "The city commissioners assured the grocers that the city would pay when it got the money, which depends on action by the county budget commission."

MAN FLASHES GUN, FEARS ROBBERY

Possessor Of $225 Menaces Wapak Officer Here

Case of H. H. Lether, 39, of Wilberforce, charged with pointing firearms, was dismissed Friday morning when he told Judge Jackson his father had died in Chicago and he had started from that city with the body to go to Troy.

He arrived in Lima early Sunday morning to change from the Pennsylvania to the B. and O. railroad, carrying $225, more money than he ever had at one time, he told Jackson.

While at the depot, he imagined two men were following him with the intention of robbing him, so he drew a gun and chased them out of the depot. When police arrived he was holding William Weber, a constable from Wapakoneta, and his son at the point of a gun, they stated.

Lether was taken to the station and later released under bond of $100. Police found that the gun he had flourished was not loaded.

100 MEN RETURN

200 More Expected To Take Shop Jobs Within Week

Baltimore & Ohio Railroad passenger car, freight car and locomotive repair shops will be operating at full capacity by the end of next week, according to T. C. O'Brien, general foreman.

Orders were received to reopen these departments which had been closed down since November 2., and it was stated that 300 men would be added to the local force. Former employes are given the chance to come back to their jobs and they have also been given opportunity to give their present employers sufficient notice.

At the present time, approximately 100 employes are at work in the three departments, O'Brien stated, and by the end of next week, the local B. & O. shops will be operating at full capacity, he believes.

MRS. MILLER CHOSEN

COLUMBUS—Mrs. William Miller, Dresden, Ohio, was named by Governor Donahey as a delegate to the national congress of mothers and parent teachers associations to be held in Louisville, Ky., April 23.

FACE COURT ON MURDER CHARGES

MRS. NELLIE STURMER KOULIK (LEFT), MRS TILLIE KLIMEK (RIGHT) AND JOSEPH KLIMEK (INSET).

* * *

"CATTY" PEOPLE BLAMED BY ACCUSED MURDERESS

Poison Charges Brought Thru Grudges, Chicago Woman Says

HUSBAND IS STAR WITNESS

His Testimony May Send Prisoner To Gallows

(By CHARLES E. LYNCH)

CHICAGO — (United Press) — Back fence gossip of "catty" neighbors was blamed today by Mrs. Tillie Klimek, on trial charged with poisoning her third husband, for her difficulties.

Mrs. Klimek, who may not be allowed to tell her story from the witness stand by her attorneys, declared today:

"I no poison Frank — I try keep him safe."

The accused woman, facing a demand by prosecutors that she be hanged for her alleged "arsenic parties," pointed to the first evidence presented by the state in the trial, as proof of her claim that gossip was responsible for the charges.

GRUDGES CHARGED

In broken English, she declared the first witnesses introduced by the state, included her former "Boska" (landlady) and three neighbors, who held grudges.

"They all tell about the same thing —coffin, hat and music," Mrs. Klimek said, in referring to the testimony that she bought a coffin and trimmed her hat in mourning before Frank Kupczyk died and after his death, played jazz music on a Victrola in the same room with the coffin.

But the state today presented the first testimony connecting Kupczyk's death with arsenic, alleged to have been administered by the "female bluebeard".

Chemists testified to the finding of "enough arsenic to kill three men," in vital organs of Kupczyk's body.

* * *

HUSBAND IS STAR WITNESS IN CASE

CHICAGO —(Special)— Dragged back to life from the very edge of the grave, Joseph Klimek may prove the nemesis that will send his wife, Tillie, to the gallows—and, with her, her cousin, Mrs. Nellie Sturmer Koulik.

Klimek is expected to be the state's star witness in the trial here of the two women, charged by police as being the "Bluebeard" poisoners of 20 persons. Both are held under indictments of first-degree murder.

The aged man who may turn their nemesis is Mrs. Klimek's fourth husband. Mrs Koulik has had two husbands and is the mother of 13 children.

BLAST KILLS THREE

FORSYTHE, Ala. — Mrs. M. T. Abernathy and her son George were in a serious condition today as a result of burns received in an explosion yesterday in which three other members of the family were killed. The explosion was caused when Abernathy poured gasoline on live coals. Abernathy and two children were burned to death.

DIES OF INJURIES

DAYTON — Judge John McMahon, 91, died last night after an illness induced by injuries received in a fall last August. He served three terms in congress and for 70 years was closely identified with affairs of Dayton.

SCHOOL FIRED TO DELAY EXAMS

LEWISTOWN, Pa.—(Associated Press)—High school seniors have been summoned before school and police authorities for questioning in connection with an attempt to burn the local high school in an effort to delay examinations for which some of the class were said to be unprepared. Sulphur candles were discovered yesterday in waste paper baskets in fourteen rooms and in each instance resulted in a small blaze.

Examinations at the high school were to have been held yesterday.

HARDING WORKS ON NEW SHIP PLAN

May Submit Merchant Marine Scheme To Congress

VERO, Fla. — (United Press) — President Harding will probably submit a substitute for the defunct ship subsidy plan when the new congress meets, Chairman Lasker, of the United States shipping board, stated today.

Altho the president hoped to eschew work during his golfing vacation, he and Lasker are at work on details of the scheme to avoid complete and forced liquidation of the merchant marine, Mr. Harding, Lasker said, is not ready to announce his new proposal, but probably will do so before his return to Washington.

"The plan decided upon will be one which will not involve destruction of the American merchant marine," Lasker said, "I cannot say anything as to details as they are not fully worked out. I believe a plan will be found that will prove practicable and save, at least in part, the great merchant fleet built during the war."

Lasker reiterated the subsidy bill, killed by the filibuster, will not be submitted to the new congress "which is likely to be more hostile than the old." The new plan probably will be tucked in the middle of a road program which will not arouse the congressional objection which killed the subsidy.

The president's houseboat party moved down the Indian river towards Palm Beach and Miami today. A tentative program called for golf at the Vero Country Club in the morning, a motor ride to Fort Pierce and more golf at the latter place this afternoon.

Hobes Sound probably will be the next golfing stop.

WIDOW TO ADMINISTER ESTATE OF GEORGE JOHNS

Mrs. Ada Johns, 419 E. Market-st, was named executrix of the estate of her husband George Johns, at a hearing in probate court Friday. Johns died March 3.

The estate, according to documents filed, is valued at $2,450. Bond of the executrix was set in the sum of $4,500. Harry Johns and Mrs. Hazel Eversole, children of the decedent are named as heirs at law.

PETITIONS WILL BE STARTED

John R. Higgins, Maple Syrup King, Heads Opposition

IS SCOUTED BY BINGHAM

City To Proceed With Plans For Property Sale

Sale of the old city building, proposed by the city commission, may hit a stumbling block in the form of referendum petition opposing disposal of the property, it was learned Friday.

John R. Higgins, maple syrup king, 165 S. Central-av, who is credited with having blocked the sale of the building years ago, is leading the opposition.

"Petition will be started Friday or Saturday," Higgins declared. "We believe that sufficient signatures can be obtained to halt the sale. The petitions will be circulated by reputable citizens."

NOT UNEXPECTED

Higgins' move is not altogether unexpected. He appeared before the city commission three week ago and registered a protest against the sale. At that time he hinted that court action might be resorted to.

Higgins was also a leader in the fight to defeat the two mill city levy at the November election. An expense account filed with the election board shows that he distributed some $38 worth of literature advocating the defeat of the levy.

The petition, according to statements made by Higgins, does not ask the recall of the city commission, but demands that no sale of city property be made unless approved by a majority of the voters of the city.

No blank petitions have been issued at the city hall, it was stated.

SCOUTED BY BINGHAM

In order for the petition to be effective a committee of five taxpayers to represent the petitioners must be named. Also at least 15 per cent of the registered voters of the city must sign, C. A. Bingham, city manager, stated.

This will mean that signatures of some 2,700 to 3,000 voters will have to be obtained, to call an election, he added.

"We are proceeding with the details of the order of sale as authorized by the commission," Bingham said. The city manager scouts the possibility of the sale being halted by means of a petition of protest.

WIFE IS JAILED

Cleveland Woman Charged With Shooting Husband

CLEVELAND — (United Press) —G. D. Redwine, 42, was shot in the neck and seriously wounded at the Lindale Hotel today.

His wife, Minnie Redwine, 37, was taken to jail, charged with the shooting.

Redwine, according to his wife, struck her when she was delayed in unlocking one of the doors of the hotel of which they are proprietors.

The delay was caused by confusion in finding the key which was on a ring with several others, she said.

Redwine, who is a Big Four Railroad brakeman, had just returned from Indianapolis, where he went in an attempt to persuade a 17-year-old son, who had run away, to return home, Mrs. Redwine said.

$2,000,000 IN PROPERTY IS SWEPT BY FLAMES

PROVIDENCE, R. I. — Fire which swept two floors of the Shepard Company department store in the heart of the business section, still demanding the attention of firemen early today, caused a property damage estimated at between $1,500,000 and $2,000,000.

The fire origin had not been determined early today. The city's entire fire department fought the blaze the greater part of the night.

The store's radio was broadcasting a concert when the flames were discovered. After sending a message that the entertainment must stop because the store was afire, the twenty entertainers escaped to the street.

Firemen who responded to the first alarm discovered the flames in a paper chute and apparently extinguished them. As they were preparing to leave the building the flames shot out in another direction.

EIGHT MINERS KILLED

SUTENDAL, Belgium — Eight miners were killed and 15 injured when the Courcelles mine was accidentally flooded here today.

NewspaperARCHIVE®
NewspaperARCHIVE®

INTEREST GROWS IN AUTO SHOW

Third Day Witnesses Throngs In Big Tabernacle

MANY FROM OUT OF CITY

Exhibit To Be Closed Saturday At 11 p. m.

Thursday — the third day of Lima's Automobile Show—was featured by huge throngs which packed the Tabernacle both afternoon and evening and by the exceptionally large number of out of town visitors who visited the exhibition.

Official figures of the attendance Thursday had not been compiled Friday noon, but officials of the show estimated the crowd greatly in excess of 3,000.

Soon after the doors were opened at 1 p. m. crowds began to enter the Tabernacle and salesmen and demonstrators in every booth were kept busy explaining salient features of their cars until the doors were closed at 11 p. m.

During the evening, the streets for bolcks in each direction from the Tabernacle were lined with automobiles, the owners of which were feasting their eyes on the latest offerings of motordom.

Few changes, of a radical nature are to be seen in any of the 1925 automobiles on exhibition at the show. For the most part, the new models show evidence of small changes, which make for greater beauty, better riding qualities and smoother running motors.

DISK WHEELS POPULAR

Disk wheels, which in former years had been standard equipment on sport cars, are coming in a great many instances to be standardized for roadsters and touring cars. Several exhibits, however, have disk wheels on sedans.

Sport models have one added feature in the trunk which invariably adorns the rear of the automobile. Tire carriers, which have been displaced by the trunk, are now fastened on the sides of the cowl.

Herbert Beckman, secretary of the Cleveland auto show, was a visitor at the Tabernacle Thursday. He complimented Lima on the exhibition and stated that this city's exposition equals any in the state. Beckman will remain in Lima for a few days and will assist in the organization of the Auto Dealers' association.

Lawyer's Orchestra of Ada, ended its engagement Thursday evening. New singers and a new orchestra will furnish entertainment Friday and Saturday.

The show ends Saturday night at 11 o'clock.

U. S., BRITAIN AT LOGGERHEADS

Views Differ On Consulate And Loans Questions

WASHINGTON—(United Press)—The United States and Great Britain have come to loggerheads on two international disputes which threaten to mar the good feeling between the two nations following the British debt settlement.

The first cause of friction is the Newcastle question resulting from the action of Great Britain last August in cancelling the exequaters of the American consuls, Fred Slater and Russel M. Brooks, at Newcastle, England, on the grounds that they were seeking to divert traffic to American steamship lines.

An investigation of the charges of the British government resulted in this government finding them without foundation. Demand was made that Great Britain publicly clear the consuls. This she refused to do and Secretary of State Hughes in a sharp note last week announced the consulate would remain closed. This caused Lord Curzon, British foreign secretary, to send an equally curt reply, declaring that Great Britain simply considered the two consuls personna non grata and that was sufficient reason for cancelling their official standing. Officials here attached significance to the statement in the house of commons yesterday by David Adams, laborite who staged the charges against the American consuls were trumped up by British steamship interests.

The second dispute is the controversy between Ambassador Harvey and Earl Balfour, as to whether Great Britain loaned money advanced by the United States during the war to other nations.

BOB DORMAN DECLARES REAL STORY OF RUHR VALLEY IS THE TRAGEDY OF HIGH FOOD PRICES

(By BOB DORMAN)

HERNE, Germany (Territory of the Ruhr) — Bernhard Riehl doesn't know what it is all about.

DORMAN

Bernhard spent four years in the trenches. He didn't know what that was about, either. He only knew that the war ended and that he was safe and could return to his wife and children.

There were seven of those children then. There are nine now.

Bernhard thought that with the war ended he could work and enjoy the simple pleasures that were his before a power-hungry monarch attempted to conquer a world.

But—Germany didn't pay.

Bernhard doesn't understand that either.

High finance is out of his line. Plaster and mortar are all he knows.

Suddenly the blue uniforms he knew so well six years ago, were all around him.

The French had occupied the Ruhr in order to make Germany pay, he was told.

What that meant, he didn't know.

But he did know this—that while his wages jumped 200 per cent, everything he bought jumped 300 to 600 per cent.

Today, Bernhard gets 1,000 marks an hour and works 47 hours a week. His total pay for the week is 47,000 marks. Of this he must pay to the government 10 per cent, leaving him 42,300 marks a week to support his wife and nine children (about $1.51 a week, according to exchange rates at this writing.)

Here is Bernhard's menu for the day for himself and family:

BREAKFAST: Bread, margarine, chickory "coffee."

LUNCH: Pea soup or potato soup or bean soup and bread.

DINNER: Potatoes, bread, jam.

There are millions of Bernhards in Germany.

The upper classes live in luxury. The Bernhards — the masses of Germany — border close on starvation.

HOW INVASION ALTERED LIFE OF PLASTERER'S FAMILY

BERNHARD RIEHL, RUHR PLASTERER, WHO ISN'T QUITE SURE WHAT THE INVASION IS ABOUT. NOTE HIS WOODEN SHOES. HE CAN'T AFFORD LEATHER ONES WHICH NOW COST 125,000 MARKS A PAIR. TO THE RIGHT: BERNHARD'S FAMILY. PHOTOS BY DORMAN.

H. C. L. IN THE RUHR

Here are the contrasting prices of food in the Ruhr before and after the French occupation:

	Jan. 1 Marks	Feb. 15 Marks		Jan. 1 Marks	Feb. 15 Marks
Eggs, doz.	1,440	5,280	Fat, lb.	1,623	10,000
Margarine, lb.	930	5,500	Rolls, doz.	40	160
Butter, lb.	1,800	8,200	Bread, lb.	83	467
Milk, qt.	305	1,575	Beans, lb.	280	1,500
Peas, lb.	395	3,000	Potatoes, lb.	16	50
Beef, lb.	1,000	5,000	Rice, lb.	325	3,000
Pork, lb.	1,250	6,000	Coffee, lb.	3,200	20,000
Veal, lb.	1,100	4,500	Sugar, lb.	110	800
Mutton, lb.	1,000	3,900	Flour, lb.	200	1,100
Bacon, lb.	1,623	10,000	Coal, ton	34,000	300,000

NEW TELLS PLANS FOR BIG JOB

Postmaster General Will Not Make Promises.

(BY HARRY HUNT)

WASHINGTON. — (Special.) — Performances, not promises, must form the basis for the public's judgment of the administration of the Postoffice Department under its new chief, Harry S. New.

"I'm not making a promise," New said as he squared away for his new job as boss of 339,000 postal employes and head of the biggest business organization in the world.

"I have no plans for any campaigns, reorganizations or stunts.

"I am going into a job, of which I have only a theoretical knowledge, with only one idea—to administer the affairs of the Postoffice Department in a business-like way to the best of my ability.

UP TO PUBLIC

"If I make a success of it, the public will find it out.

"If I make a failure of it, the public will soon make me find it out.

"So far as I know, I am taking over the department, at a time when it is functioning in good shape."

"How about the recommendation of Postmaster General Work, made in retiring, that postmasters and other appointees be taken from civil service and political patronage and their selection handled directly by the department on a business basis?" I asked.

"Not a word—not a word!" New answered, apparently sensing a lead to the subject of patronage generally.

In political circles it has been currently stated that New's appointment was a direct move by the president to put into the office a man who would use it to strengthen the administration's political organization for the battle of 1924. But on all approaches to that subject the new postmaster general had but one answer.

"Not a word!"

MARCH WEATHER PROVES FICKLE

One doesn't know what to expect from one day to the next during the month of March, in the way of weather, so fickle are the conditions.

While King Winter persists in occupying his throne and wielding his sceptre, the seasonal onslaught against the advisability of his continued reign is waxing stronger.

Snow and ice in the open still meet the gaze, but there is a feeling in the air that denotes possibility of a breakup at any time. Wild birds are returning from the south in great numbers and the first "mess o' greens" has been reported.

Unsettled conditions and probably rain tonight and Saturday is the forecast, with lower temperature in extreme north portions of the state Saturday afternoon.

Kite flying, marble playing and other sports of springtime are due and with the first signs of drying out of the earth after the spring thaw, the kiddies will be getting busy with ball, bat and glove on the sandlot diamonds in various parts of the city.

SAFETY DIRECTOR OUSTED BY NEW APPOINTMENT

MASSILLON, Ohio — Jerome Sheppley was appointed safety director today by Mayor Kirchhofer.

This appointment ousts Orrin F. Ames, safety director under Mayor H. C. Vogt, ousted by Governor Donahey.

Charges also had been filed with the governor against Ames but Donahey had taken no action and Ames had not demanded a hearing. Sheppley previously was safety director for 13 years from 1903 to 1916. Recently he has been assistant secretary of the Massillon Automobile Club.

GOVERNOR'S WIFE IS DEMOCRATIC

Son's Companions in School Are from Families of Workmen

HARRISBURG, Pa., — (Special) —Two schools of democracy exist here.

One is in the capitol, where Gifford Pinchot, Pennsylvania's new governor, works at a desk in an unguarded reception room with this sign beside the open door: "Governor's Office. Walk in. Hours, 10 to 12 Daily."

The other is a real school, where seven-year-old Gifford Pinchot, Jr., and young Steve Stahlnecker, son of the governor's secretary, are being educated in democracy and other subjects along with children selected from all walks of life in Harrisburg.

The school was Mrs. Pinchot's idea. She leased a 12-room house and turned it into a private school. There is no tuition; she pays all the expenses, including salaries of Miss Elizabeth Lavelle, Giffy's governess, who runs the school, and Harrison Trowbridge, Columbia graduate, who joined the Pinchot entourage last summer as a tutor.

Ten children were selected as schoolmates of Giffy from a list of 37 picked from public school lists. All are between the ages of six and nine; there are five boys and five girls, including children of two machinists, a lawyer, a detective, a plumber, a grocer, a shoemaker, a merchant, a druggist, and a state employe.

35 ARE ARRESTED BY TROOPS IN LIQUOR RAID

JOHNSTOWN, Pa. — The city of Johnstown was much drier today than for many months as a result of wholesale raids conducted here yesterday by state troopers from the Greensburg barracks. The troopers working under Governor Pinchot's orders to "dry up the state," raided saloons and hotels and arrested 35 persons here.

Much attention was attracted to the Johnstown prohibition situation last August when Mayor Joseph Cauffiel informed brewers and saloonkeepers that he would have no objection to the sale of "real beer." He stipulated that the beer must be free from "posion and ether, such as the bootleggers have been dispensing here." The mayor declared his "real beer" ruling was prompted in an effort to put bootleggers out of business and to provide a substitute for the city's water supply, which, he said "is full of bugs." The troopers seized 150 barrels of beer and 400 gallons of whisky here.

HARRISON FUNERAL

Funeral services for William S. Harrison, formerly of Lima, who died in Little Washington, Pa., will be held at St. Paul's A. M. E. church, W. Spring-st, Saturday at 2 p. m. Rev. James Hogan will be in charge. Interment will be at Woodlawn.

DOCTOR PREDICTS LONGER LIFE

Noted Scientist Expects To Live One Hundred Years

"KEEP CLEAN," HIS ADVICE

Has Risked Life Several Times In Testing Various Drugs

(BY EDWARD THIERRY)

NEW YORK — (Special) — Altho he has already risked his life for science 28 times, Dr. Marco Aurello Herradora, noted therapeutist and biochemist, expects to live to be a hundred.

For that, the scientist predicts, will soon be the normal span of life for those who fulfill these two conditions:

"Exterminate bacteria—and keep clean."

As a result of many risks in testing drug combinations in his war against bacteria, Dr. Herradora has perfected many formulas to destroy or check diseases.

"Modern therapeutics are diminishing disease," he said. "But that is only half of the battle. It is not enough to cure disease, if we would live to be 100 years old; prevention is necessary, and the surest way is by cleanliness. Baths, and more baths—means less accuulation of bacteria. There will always be bacteria, but we have greater protection against it."

Vivisection is a means Dr. Herradora uses in his laboratory experiments—but the final test of a drug formula is always made on himself.

"My records," he said, "show that I have used 7981 animals, including guinea pigs, rabbits, white rats, dogs and monkeys. But before a formula is perfect I must know how it acts on a human being. So I take it myself—and I watch the symptoms.

"Many times I have nearly lost my life in these scientific tests. Twenty-eight times I faced death. But I survived to perfect the drug combinations. For 16 years I have been doing this, in the fight for human life. It does not matter, for there is no sentiment in science."

Once Dr. Herridora took 216 grains of sodium iodine, he said, in an experiment for a rheumatism formula. For 12 hours he could neither move or walk, but was conscious of everything going on around him. Another time he was completely paralyzed for two weeks after trying on himself a formula containing quinine extracted direct from the tree bark.

Bills for animals for experimentation have reached $30,000 in the past few years. Guinea pigs cost 90 cents each, white rats 45 cents, rabbits from $1.50 to $2, dogs $5, monkeys from $15 up.

Dr. Herradora is just 38 and a graduate of the University of Bracelona. As president of the United Latin-American Colonies Society he was chosen to deliver to New York the statue of Simon Boliver, South American liberator, in behalf of the Latin-American nations. His greatest work has been in perfecting drug formulas for tuberculosis, pneumonia, malaria, influenza, heart disease, pellagra and high blood pressure.

Write Essay, Win Cash Prizes

Time is growing short for entries in The Lima News essay contest. All essays must be in the hands of the Contest Editor not later than noon on March 13 to be considered in the awarding of prizes.

This contest is open to everyone in Allen-co. All that's necessary is to write not more than 250 words on the subject, "In What Way Can the American Legion Best Advance the Ideals of Americanism." Use one side of the paper, only. Write your name and address at the top of the first page. There are no other rules.

For the best essays, The News will award prizes as follows: First, $10 in cash; second, $5 and for the five next best, $1 each.

The judges are Major Frank Hume, Bob Shaw and Dr. E. D. Sinks. Their decision will be final in judging entries and in case of a tie the full amount involved in such tie will be paid authors of the essays in such tie.

Winners probably will be announced in The News of March 14. Send in your entries as soon as possible. Already a large number have been received. Send essays to Contest Editor, care The Lima News.

HUSBAND A ROVER, WIFE DECLARES IN PETITION

Ambition of Clair S. Riley, barber, to shine as a matinee idol, wrecked the marital happiness of Osie Irene Riley, 218 1-2 S. Main-st filed in common pleas court Friday.

Riley is possessed of a wandering disposition, she declared, and has no conception of a married man's duties. He was always ready to move some place else.

When leaving he often told the plaintiff, she declares, that he was going out to see the world as an actor.

On one occasion Riley sent for his wife to join him, representing that he was able to support and care for her. Then he left her stranded among strangers, she declares. They were married in 1918, the petition shows.

New Lamp Burns 94% Air

Beats Electric or Gas

A new oil lamp that gives an amazingly brilliant, soft, white light, even better than gas or electricity, has been tested by the U. S. Government and 35 leading universities and found to be superior to 10 ordinary oil lamps. It burns without odor, smoke or noise—no pumping up, is simple, clean, safe. Burns 94% air and 6% common kerosene (coal oil).

The inventor, G. M. Johnson, 60[illegible] W. Lake St., Chicago, Ill., is offering to send a lamp on 10 day's FREE trial, or even to give one FREE to the first user in each locality who will help him introduce it. Write him to-day for full particulars. Also ask him to explain how you can get the agency, and without experience or money make $250 to $500 per month. adv

SEE THE CHEVROLET DISPLAY

Sugar 10 Lbs. Pure Cane 93c

Bread 1½ Lb. Loaf Certified (No Limit) 6c

6 bars Naptha Soap	25c	1 gallon can Cherries	$1.05
6 boxes Matches	25c	Early Ohio or Early Rose Potatoes, bu. basket	$1.00
Large can Milk	10c	Weiners or Bologna, per lb.	17c
Can Corn or Peas	10c	Fresh Meats All Kinds	
5 large sacks Salt	25c	2 lb. Pure Lard	25c
24½ lb. sack Choice Family Flour	79c	Fancy Bacon, 5 lbs.	95c
1 gallon can Blackberries	88c		

PEERLESS

305 SOUTH MAIN STREET

After the First 24 Hours

The delicate systems of those fluffy baby chicks are supplied by nature with food for the first two days. Then their sensitive digestive organs must be given a very carefully prepared food. Countless chicks die every year because the feed they receive is not suited to their needs.

Purina Chicken Chowder and Purina Baby Chick Chow

supply every element needed in feeding the chicks from the very first feed. Many years of experience in poultry feeding are back of these Chows.

So sure are the makers of these Chows that they will produce results that they guarantee double development or money back on the Chows when fed as directed the first six weeks.

Start your chicks on Purina Poultry Chows and watch them grow.

CLARK'S CASH FEED STORE

123 E. SPRING ST., LIMA, OHIO — TEL. MAIN 6194

WE DELIVER — PURINA FEEDS Our Specialty

I AM "DR. JACK"

If you are blue, depressed, in the dumps, out of tune with everything—I have a new course of treatment that is guaranteed to cure. I restore Joy, Laughter and Inspiration. I make life brighter. I have discovered the Fountain of Youth. My treatments require only an hour and a half. They are continuous from 1 o'clock in the afternoon until 11 o'clock at night. I will arrive Saturday, and be in Lima all next week. You may see me at the Lyric. I guarantee to make you forget worry, time, business—even your meals.

DR. JACK—
Harold Lloyd.

Interest From March 1

Savings deposits made on or before March 10th, are allowed 5% interest from March 1st.

— THE —

Allen County Savings & Loan Co.

SAVINGS BUILDING, MARKET STREET AT ELIZABETH

"A safe depository for thrifty people."

NewspaperARCHIVE®

THE DEISEL CO.

Lima's Big Store

Ready for Spring

Men's Suits and Top Coats

The styles this spring have many new features and we are showing them now. Sport models, Norfolks—extreme high chested, form-fitting styles. The patterns and colors are unusually handsome. To see them is to be convinced they are the best values in town; we are glad to show them.

Our Moderate Priced Suits
$20, $25, $30, $35

Kuppenheimer Clothes
$40, $45, $50, $55, $60

Close Out MEN'S **O'COATS** Values to $20 Choice **$8.95** Plain models, all small sizes, values to $20.00. Saturday only

Men's **SPRING HATS** The new shapes and colors. $3 $3.50 $4.00

Men's **SPRING SHIRTS** The new spring patterns, all guaranteed. $2.00 to $6

NEW SPRING NECKWEAR—50c TO $1.00

BOYS' O'COATS A special clean up lot. Ages 14 and 15 only, values up to $14. Saturday..... **$5.95** 1st Floor

The New Easter Footwear Arrives

Easter comes early this year, April first. It is important that you select your Easter needs at once. We are ready with the new styles.

Women's **COLONIAL PUMPS** Queen Quality with cut out effect in tongue, light flexible sole, Louis heel, very dainty —price .. **$9.50**

Women's **PATENT LEATHER OXFORDS** Grey suede trimmed, flexible sole — medium heel with rubber top lift. A very special value **$5.00**

1st Floor

Children's Coats
For the Easter Parade
Tweed, Polo, Broadcloth and fancy plaid materials, clever little styles. Sizes 2 to 6 years.
$5.98 to $18.75

Easter Dresses
French voile, silk pongee, dotted Swiss and silk taffeta, Spring shades, bloomer styles with hand embroidery, ages 2 to 6 years.
$5.98 to $12.98

Infants' Sweaters
Spring weights in white, pink and blue.
$1.59 to $5.00

A Great Treat for You, Saturday

New Easter Hats

$5.00
$7.50
And Up to
$18

The new modes are wonderfully clever and charming. Chic, jaunty shapes, most becoming, a host of lovely colorings and new materials.

Small, medium and large shapes — See them tomorrow.

2nd Floor

Saturday Ends the Sale of

Gingham Tub Dresses

Quality ,style and price considered they are the greatest values obtainable today—all new, fresh stock—a special purchase—Buy all you can.

$1.55

Only Quality Ginghams are used: Puritan, Victory and Amoskeag

A host of fetching models and becoming colors, neat checks and solid colors—Brown—Green—Pink—Red—Orchid — Tan and Copen.

The entire selection out on tables—sizes 36 to 46, extra sizes 46 to 54.

(2nd Floor)

300 Beautiful New Silk Dresses On Sale Saturday

$20 and $25 Values

$15

Dresses, sizes 14 to 48, fashioned of beautiful new silks, on sale Saturday. Women who have been shopping for distinctive new dresses, but with an eye for economy in this purchase will surely appreciate this wonderful offer of brand new dresses at $15.

Materials---
Canton Crepes
Paisley Prints
Tricosham
Crepe Knits
Crepe de Chine
Wool Jerseys

Styles---
Straightline Models
Tunic Effects
Panel Styles
Side Drapes
Embroidery Trim
Various Necklines

March Sale New Spring Suits

Special Purchase 100 Suits Worth up to $45

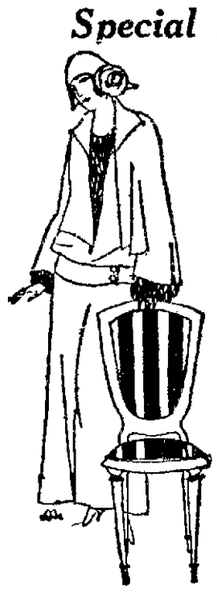

$29

Fashion's newest models with a supreme elegance of style and splendid workmanship presented in this assortment of Suits. If you intend buying a New Spring Suit and if you want to affect some very substantial savings, you cannot afford to miss this special event Saturday.

The Styles---
Box Coats
Side Effect Suit
Silk Sashes
Hand Embroidered
Blouse Models
Plain Tailored Styles

Materials---
Poiret Twill
Velour Checks
Camel's Hair
Fancy Silk Lined
Crepe Lined
Women's & Misses' Sizes

Women's and Misses'

Fashionable New Coats, Wraps and Capes

Specially Priced

$12.75, $15, $19.75, $24.75, and up

Seldom have we been able to offer such extraordinary values as these. Every garment beautifully tailored and finished in every new wanted material and color.

SEE OUR WONDERFUL SHOWING OF FAMOUS WOOLTEX COATS

Home Sewing Week Ends Saturday

Take advantage of these special values. Secure all your spring sewing needs. The savings offered are indeed worth while.

33 Inch **Romper Cloths** **29c**
New assortment of stripes checks and plain colors, special values.

Spring Ratines **59c** the yd.
This most favored fabric in 20 new spring shades and white. Special.

Spring Dress Ginghams **29c**
32 inches wide, full showing of check and plain patterns. Other grades, **25c, 39c and 59c.**

36 Inch **Basket Weave** **50c**
A new mercerized cloth in Ratine weave—all the new Spring shades. A popular fabric.

--And Saturday Is The Last of National Silk Week

Also the many special low price offers that have featured the week at the Big Store, will end tomorrow. With Easter so near, if you haven't selected your spring silk needs, do not fail to do so Saturday. The savings to you are important.

NEW SPRING COLORS Almond Green, Fog Gray, Mountain Haze, Cobweb Gray, Iris, Sunburst, Fallow, Bittersweet, Firmament Blue, Kashan Blue, Hydro Blue, Meadow Lark.

Blossom Time **FOULARDS** The Yard **$1.98** 36 inches wide, small designs on colored grounds. Special value.

40 Inch **CREPE DE CHINES** The Yard **$1.98** 30 good colors including the new ones for spring—heavy thread quality.

40 Inch **WOOL CREPES** The Yard **$1.98** A lovely spring fabric—New colors and black combines modishly with silk.

CREPE DE CHINES The Yard **$2.98** Heavy grade Paisley, Egyptian and small Persian effects.

Satin Milan 40 inches wide. New Spring colors and black — heavy lustrous grade.

All Wool **FRENCH SERGE** The Yard **$1.98** Navy, brown and black. Special value for silk week.

Spring Curtains and Draperies---Specials

To have your window needs ready before house cleaning time the start must be made now. Our Work Shop is equipped to give you all assistance necessary in making up your Curtains and Draperies.

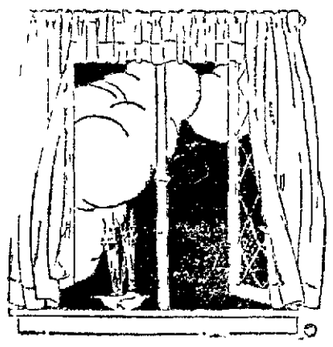

Sunfast, Tub Fast Draperies
45 to 50 inches wide, plain Rose, Blue, Silver and Mulberry shades. Special, the yard **$2.59**

Silk Gauze for Casements
New showing, natural color. When with fringed bottoms they are very new and popular. The yard **$1.19**

New Spring Cretonnes
Any pattern to suit your purpose you will surely find your needs here. The yard ..... **29c** TO **$1.19**

Hosiery Specials

Women's Silk and Fiber **Hose**
Black, brown and grey. $1.25 value. The pair **$1.00**

Women's Glove **Silk Hose**
In black only, plain and lace style Special, the pair **$1.98**

First Floor

Camco Corsets 10% Discount
Regular priced $5 to $12. The entire stock included. Self-adjusting back straps Medium and low busts. A great hip reducer.
2nd Floor

Wide Bertha Laces
All new stock, featuring Tinsel and Persian styles —
$1.25 to $1.98
1st Floor

Bertha Collars
The new modes, extra wide **$1.00**
Others to $5.00
1st Floor

Saturday Grocery List

Shoppers in our Pure Food Market are always sure of satisfaction. Everything is always pure and fresh, and prices are always right.

Fancy GRAPE FRUIT Large size. 3 for 25c

California ORANGES The Dozen 27c

H and H CARPET SOAP 2 for 25c

PEP 2 for 25c

—Fresh Dressed and Drawn Chickens —

Baby Carriages

$13.50 TO $55.00

Get Baby out into the fresh spring air. Light, easy running buggies. Beautiful styles. Ivory, Midnight Blue, Light Blue and Brown.

3rd Floor

3-Piece

Davenport Suite

$79.50

Golden or fumed oak frames, finely upholstered. Chair, davenport and rocker. Davenport makes up into full size bed at night. This special price forces us to limit the sale to one day, Saturday only.

The 3 Pieces, $79.50

3rd Floor

Peggy Hair Nets

— Saturday Special —

The Box **45c**

Six of the very best quality double mesh cap shape Human Hair Nets, packed in a very attractive box—

All Our Nets Are Guaranteed Perfect

1st Floor

Saturday Savings on Housewares

CURTAIN STRETCHER Full size, the famous Home-Kissed line, made with adjustable pins that are rust proof **$2.98**

VICTOR STEP LADDER

$3.25 Best wood rod under every step — metal lock with wood grip, wide pail shelf. 6 foot size.

MELBA FURNITURE POLISH A cedar oil polish of exceptional quality. Pint size ..... **30c** Quart Sizes, 49c

OLD MISSION WAX For floors, furniture, automobiles, etc. A very high grade wax—special.... **50c**

ALL METAL GAS OVENS Extra heavy, 2 burner size—reinforced metal corners, full asbestos lining. $4.98 regular, now.. **$4.25**

PURE ALUMINUM ROASTER Regular $1 value, special each **75c**

Basement

High Grade Pressed **Cut Glass**

Fruit bowls, rose bowls, vases, comports, sugar and cream sets, etc. Values to $1.98 ..... **$1.00**

Another table — values to $2.98, $1.50

NEWSPAPER ARCHIVE®
NEWSPAPER ARCHIVE®

PRAYER FOR SONS ANSWERED

Returned To Texas Mother After 58 Years

KIDNAPED IN CHILDHOOD

Tale Equals Longfellow's Evangeline And Gabril Story

FRANKLIN, Texas —(Special)— For 58 years Mrs. Pollyanna Busby, 96, has prayed nightly.

She has asked that her three sons, stolen from her at the close of the Civil War, be returned.

Now the three sons, grown to manhood and fathers of families, have been reunited with their aged mother.

It looks like a queer twist of fate. But, says Mrs. Busby—

"It is only an answer to my prayers. It is a proof of the potency of prayer."

Here is the story—a story equal in its pathos and heart interest to Longfellow's tale of Evangeline and Gabriel:

In 1865 Mrs. Busby was living happily in Meridian, Miss., with her three sons—William, 7; Henry, 5, and Stephen, 4. The father, a Confederate soldier, had been slain at Vicksburg.

TEXAS EMIGRATION ON

At that time vast numbers of families in the war-torn Confederacy were emigrating to seek their fortunes in Texas.

One of these emigrants was the Meridian village doctor. William and Henry, the two older Busby boys, interestedly watched the physician as he loaded his meager household supplies into his ox-cart.

"Jump in, boys, and I'll give you a ride," said the doctor.

That ride did not end until the boys, their resistance conquered by blows with ox-whips, reached the doctor's claim in Texas. There they were reduced to the status of peons, laboring on the farm without pay and subjected to cruel mistreatment.

They finally effected their escape. Working from farm to farm, they reached the Oklahoma frontier.

There they grew to manhood. They labored hard, saved their earnings, married, bought farms, prospered.

ONE ENTERS CLERGY

William, a man of strong religious convictions, finally became a Baptist minister.

Meanwhile ,back in Mississippi Stephen, the youngest son, too was stolen and taken to Texas. He escaped, went to Oklahoma and settled on a farm there.

More than a quarter of a century ago Henry and William learned of Stephen's identity.

They believed their mother had emigrated to Texas.

At the beginning of this year their search for her was still on. Henry, now 66, was a farmer at Okemah, Okla., Stephen, 64, was prospering on his land at Thackerville, Okla.

GRANDSON STARTS QUEST

William, now 69, was living the quiet life of a clergyman at Mangum, Okla. His eldest son, W. G. L. Busby, likewise had heard the call of the church and had been ordained a minister.

On the shoulders of the younger man William unloaded the task of seeking the long-lost mother.

Young Busby became pastor of a charge here in Franklin. In his spare hours he traveled miles into the surrounding country, stopping at every farmhouse and inquiring for information of his grandmother.

FINDS CLEW

Finally, on an errand of mercy, Busby stopped one night for food at an isolated farmhouse near Marquez. Replying to questions, he told the farm woman of his quest.

"Why, there's a woman just a piece down the road who's spent her life hunting for her three sons!" said the farm woman.

Leaving his dinner untouched, young Busby leaped into his flivver and went to the indicated farmhouse.

There he found Mrs. Busby—now Mrs. Dukes, for she had remarried.

She told Busby her story.

"You are my grandmother!" he said.

Telegrams brought the three sons to Marquez as soon as they could travel.

"My only wish in life has been fulfilled," Mrs. Dukes said.

WOMAN INJURED, DIES

Mrs. Nancy Wilcox, 89, a pioneer of Hardin-co, died Friday as a result of injuries she sustained several weeks ago when she fell from the porch at her home west of Kenton.

MASONIC NOTICE

Special communication of Lima Lodge No. 205, F. & A. M., Saturday evening convening at 6 o'clock. Work on Master Mason degree. All officers and members requested to be present. Visiting brethren welcome. Refreshments will be served after the work.

Wallace Landis,
Secretary.
Frank H. Smith,
W. Master.

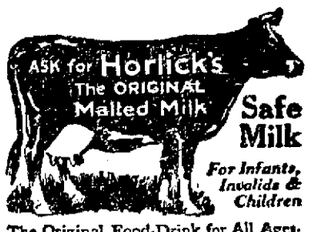

The Original Food-Drink for All Ages. Quick Lunch at Home, Office & Fountains. Rich Milk, Malted Grain Extract in Powder & Tablet forms. Nourishing—No cooking.
Avoid Imitations and Substitutes

FIGHT IS BEGUN ON COURT PLAN

Durr's Release From Jail On Rum Charge Sought

Practice employed by Judge Emmet J. Jackson of the criminal court and justices of Lima of committing liquor law violators to the county jail when fines are not paid, may be broken up, if a writ of habeas corpus applied for in probate court by counsel for J. W. "Doc" Durr, former S. Main-st saloon keeper, is granted.

Durr is serving out a $1,000 fine in the county jail, where he was sentenced after being convicted of having illicit beverages in his possession.

His legal advisors assert that he is being held in violation of constitutional provisions of the law. If the court, presided over by Judge J. H. Hamilton, rules in their favor, Durr will be released from prison.

If the results desired by Durr's attorneys are secured, other prisoners will likely be released on the same grounds.

Hearing in the matter was to have been held Thursday afternoon. All persons necessary for the hearing were notified, save one. No one had told Prosecuting Attorney Eugene T. Lippincott there was to be a hearing. He wasn't there.

So Judge Hamilton ordered a postponement. Durr will be either freed or sent back to jail Friday afternoon.

CHRISTIAN SCIENCE LECTURE HERE SUNDAY

John J. Flynn, C. S., of Evanston, Ill., member of the board of lectureship of the mother church, First Church of Christ, Scientist, of Boston, will give a free lecture, at Moose Temple, Sunday afternoon at 2:30, on "Christian Science, a Positive Faith."

The lecture is arranged and will be given under the auspices of the First Church of Christ, Scientist, of Lima, it is announced by A. H. Stolzenbach.

USE NEWS WANT ADS FOR RESULTS

Has Thanksgiving Every Day

"Two years ago, after suffering many years with stomach trouble, I took a course of Mayr's Wonderful Remedy and I haven't been sick a day since. I can eat anything I want and have no pain at all. Three doctors had advised operation, but your remedy has cured me. Every day is thanksgiving for me." It is a simple, harmless preparation that the intestinal tract and allays the removes the catarrhal mucus from inflammation which causes practically all stomach, liver and intestinal ailments, including appendicitis. One dose will convince or money refunded. Hunter's 3 stores and druggists everywhere. adv

GREEN'S PUBLIC DRUG

142 N. Main—Between High St. and the Square

SPECIAL LOW CUTS FOR SATURDAY

$1.25 Pinkham's Compound	88c
35c Gets-It or Freezone	29c
50c Dr. West's Tooth Brushes	35c
50c Mulsified Cocoanut Oil	36c
25c Mavis Talc	19c
60c Cal. Syrup Figs	46c
35c Sloan's Liniment	27c
30c Vick's Vaporub	28c
Lavoris	19c, 39c, 79c
Hills or Groves Quinine	21c
25c Hinkle's (100)	16c
40c Fletcher's Castoria	28c
$1.00 Dr. Miles Nervine	79c
50c Pepsodent or Pebeco	36c
60c Forhan's	43c
25c Johnson's Baby Talc	19c
$1.00 Yeast Foam Tablets	79c
$1.10 Tanlac	79c
25c Carter's Liver Pills	17c
Horlick's Malted Milk	43c, 79c, $3.19
25c Laxa Pirin	15c
50c Drake's Croup Rem.	39c
50c Milk of Magnesia	39c
Gillette Blades	39c, 78c
$1.00 Danderine	79c
$1.50 Allen Rhu	$1.25
$1.00 Listerine	84c
60c Foley's Honey and Tar	49c
Bayer's Aspirin	17c, 30c, 95c
$1.20 Syrup of Pepsin	89c
50c Quinine Hair Tonic	39c
30c Corn Huskers Lotion	21c
$1.00 Squibb's Oil	79c
75c Rheume	49c

Lima Representatives for
RENULIFE VIOLET RAY
8 Models Priced from $12.50 to $75.00

BERNARD'S

112 NO. ELIZABETH ST. NEAR MARKET ST.

"Lima's Fastest Growing Ready-to-Wear Shop"

Expansion Sale!

EVERY GARMENT REDUCED

Our business has been growing so rapidly that we have found it necessary to rearrange our store at once. Carpenters have been engaged to move our cases, install additional racks and increase the number of fitting rooms to meet our increased demands.

In order to do this we must dispose of as much of the merchandise on hand as possible before the workmen begin.

Nothing will be reserved—Every Spring Cape, Coat, Sport Wrap or Dress now in the house or anything which comes in before the alterations are completed will be reduced.

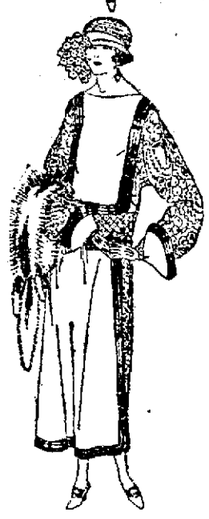

EXTRA SPECIAL ATTRACTION

1 Hour Dress Sale

Saturday Morning 9:00 to 10:00
Saturday Evening 8:00 to 9:00

$10.00

This dress sale feature needs no introduction to the women of Lima and vicinity. They are all spring's newest creations and sell for many times the price asked. 100 Dresses go in this sale.

"PAY CASH AND PAY LESS"

No woman can look at these exquisite creations for Spring and not marvel at the wonderful value that we have produced at $5.00.

At this popular price you can now buy footwear of superb quality that displays all the charm and individuality of the costliest shoes. You get in these NEWARK creations so much finer quality and attractive style at $5.00 than anywhere else, that there is really no comparison.

Newark footwear famous from Coast to Coast and sold in our own Chain of 400 Stores in 298 Cities, offers you the newest and most stunning styles of the season at prices that mean **Dollars Saved.** See these adorable styles Tomorrow. Other Wonderful Values from $3.50 to $5.00. Our enormous output and small profit make these phenominal values possible.

See Other Spring Styles In Our Windows
$3.50 to $5.00

Newark Shoe Stores Co.
The Largest Chain of Shoe Stores in the United States.
44 PUBLIC SQUARE

All Newark Stores Open Saturday Evenings to accommodate Customers.

NewspaperARCHIVE®
NewspaperARCHIVE®

Spring Mdse. At the Usual "Leader" Savings

SATURDAY—
3 Wonderful Groups of
EASTER DRESSES

Which Feature the Season's Most Wanted Styles, Superb Workmanship and Highest Quality Fabric at Unexcelled Low Prices

DRESSES at $15.90
Sizes for Women and Misses

DRESSES at $19.90
All the New Light and Dark Colors

DRESSES at $24.90
A Typical Leader Store Dress Sale

A welcome opportunity! Nearly 500 Dresses! One more beautiful than the other! No woman should overlook this chance to secure two or three of these elegant dresses at such extreme value-giving prices.

2nd Floor

Spring Suits
Two and Three Piece Models

Featuring everything that is new and wanted; Balkan blouses, Blouse backs, tailored styles, Box Coats, side fastening effects—in Polaire and checks as well as the always staple navy twills.

From $25 to $89.75

New Spring Arrivals In

SPORT COATS

Fashioned In a Variety of Colors—
In Camelaire and Polaire Cloth

$15 $20 $25

These jaunty, youthful Coats, trimmed with smart belts and clever collars, are most attractive and stylish for Spring street or sport wear. All sizes in many styles.

Others Up to $59.75

2nd Floor

Coats for Girls 7 to 14 Years

Styled like mother's coat and materials that are serviceable as well as good to look at.

$6.95, $10.00, $12.95, $15.00

In Lima—The Leader Store Is Recognized as

Sweater Headquarters

Hundreds upon hundreds of the prettiestsweaters imaginable always here for selection; slipover, tuxedo and coat styles in wool, fibre, silk, mohair and combinations of these yarns, all colors that are desirable—regular and extra sizes.

$1.98 to $25

2nd Floor

$1.59 Silk Gloves Open the Season at $1.39

Ladies' 16 button milanese silk gloves---Mohawk brand in black, white, mode and pongee.

Men! Last Call
FOR $4 SPRING SHIRTS at $1.33

The Biggest Shirt Sale Success We Have Ever Had

Because they are the greatest shirt values we have ever given. Included are silk stripes, plain and corded madras and English madras. Remember, $4 values—Great! Hurry! Last call!

Millinery Shopping Made Easy With $9.00 Hats

Selling at **$5** For Saturday

Such a Selection

Shapes are: Pokes, Turbans, Rolling Brims and Novelty Shapes

Included are: Hair Cloths, Milans, Novelty Straws and Crepes

The Newest for Spring $6.95

Something new in oxfords for women and misses—a snappy pattern with seam up the front, plain toes—no boxing—low heels, rubber top lift, of patent leather or new shade of tan.

Men! Spring Oxfords $5.95

New spring oxfords in black or tan calf. Broad flange heels, rubber top lifts.

200 Pr. Spring Hose On Sale Saturday

At $1.63

Ladies full fashioned hose with lisle garter top—very elastic. The well known Merrill make. In all the leading shades including gun metal, cinnamon, suede, mode, black, gray and brown. Great! Hurry!

$2.25 Value

$3.25 Glove Silk Hose

Ladies' glove silk hose in plain and lace stripe—also all silk in colors. Mohawk and Van Raalte brands, $2.69. **$2.69**

59c Ladies' Hose

Ladies' ribbed hose in narrow and wide rib, mercerized lisle in black, cord, sand and gray, 47c. **47c**

Sale! Spring Silks

$1.69 Crepe de Chine

$1.39

40 inch all silk crepe of firm weave, in a large range of staple and bright colors.

$1.59 Underwear Jersey

Very fine constructed tubular silk Jersey in light and dark shades, $1.29. **$1.29**

Canton Crepe

Eagle's all silk, good weight Canton crepe—36 to 40 inches wide. Big assortment of colors, $2.69. **$2.69**

WALL PAPER

Now is the time to buy your Wall Papers for Spring Cleaning. Our stock is fresh and a large variety to choose from.

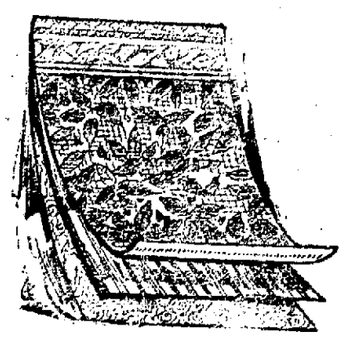

Spring Sale Specials

Light allover papers suitable for halls, basement rooms, an attic, extraordinary values. Sold with borders, good quality for only **2½c**

Dainty Bedroom Papers

In new floral stripes, allover chintz effects and gird patterns, attractive cut-out borders to match—Specially priced **6½c**

Living Room Papers

In tapestries, two-tone, grass cloth and blended effects, values up to 35c; sold with regular borders or decorating bands — per roll **14c**

Beautiful Polychromes

the wonder paper of the 1923 season, a beautiful 30 inch wall covering blended in rich shades. Specially priced **29c**

The Leader Store
ALWAYS IN THE LEAD

NewspaperARCHIVE® NewspaperARCHIVE®

PRAYER FOR SONS ANSWERED

Returned To Texas Mother After 58 Years

KIDNAPED IN CHILDHOOD

Tale Equals Longfellow's Evangeline And Gabril Story

FRANKLIN, Texas —(Special)—For 58 years Mrs. Pollyanna Busby, 96, has prayed nightly.

She has asked that her three sons, stolen from her at the close of the Civil War, be returned

Now the three sons, grown to manhood and fathers of families, have been reunited with their aged mother.

It looks like a queer twist of fate. But, says Mrs. Busby—

"It is only an answer to my prayers. It is a proof of the potency of prayer."

Here is the story—a story equal in its pathos and heart interest to Longfellow's tale of Evangeline and Gabriel:

In 1863 Mrs Busby was living happily in Meridian, Miss., with her three sons—William, 7, Henry, 5, and Stephen, 4. The father, a Confederate soldier, had been slain at Vicksburg

TEXAS EMIGRATION ON

At that time vast numbers of families in the war-torn Confederacy were emigrating to seek their fortunes in Texas.

One of these emigrants was the Meridian village doctor William and Henry, the two older Busby boys, interestedly watched the physician as he loaded his meager household supplies into his ox-cart.

"Jump in, boys, and I'll give you a ride," said the doctor.

That ride did not end until the boys, their resistance conquered by blows with ox-whips, reached the doctor's claim in Texas. There they were reduced to the status of peons, laboring on the farm without pay and subjected to cruel mistreatment.

They finally effected their escape. Working from farm to farm, they reached the Oklahoma frontier.

There they grew to manhood. They labored hard, saved their earnings, married, bought farms, prospered.

ONE ENTERS CLERGY

William, a man of strong religious convictions, finally became a Baptist minister.

Meanwhile ,back in Mississippi Stephen, the youngest son, too was stolen and taken to Texas. He escaped, went to Oklahoma and settled on a farm there.

More than a quarter of a century ago Henry and William learned of Stephen's identity.

They believed their mother had emigrated to Texas.

At the beginning of this year their search for her was still on. Henry, now 66, was a farmer at Okemah, Okla, Stephen, 64, was prospering on his land at Shakerville, Okla.

GRANDSON STARTS QUEST

William, now 69, was living the quiet life of a clergyman at Mangum, Okla His eldest son, W. G. L. Busby, likewise had heard the call of the church and had been ordained a minister.

On the shoulders of the younger man William unloaded the task of seeking the long-lost mother.

Young Busby became pastor of a charge here in Franklin In his spare hours he traveled miles into the surrounding country, stopping at every farmhouse and inquiring for information of his grandmother.

FINDS CLEW

Finally, on an errand of mercy, Busby stopped one night for food at an isolated farmhouse near Marquez. Replying to questions, he told the farm woman of his quest.

"Why, there's a woman just a piece down the road who's spent her life hunting for her three sons!" said the farm woman.

Leaving his dinner untouched, young Busby leaped into his flivver and went to the indicated farmhouse.

There he found Mrs. Busby—now Mrs. Dukes, for she had remarried.

She told Busby her story.

"You are my grandmother!" he said.

Telegrams brought the three sons to Marquez as soon as they could travel.

"My only wish in life has been fulfilled," Mrs. Dukes said

WOMAN INJURED, DIES

Mrs. Nancy Wilcox, 80, a pioneer of Hardin-co, died Friday as a result of injuries she sustained several weeks ago when she fell from the porch at her home west of Kenton.

MASONIC NOTICE

Special communication of Lima Lodge No. 205, F. & A. M., Saturday evening convening at 6 o'clock Work on Master Mason degree. All officers and members requested to be present. Visiting brethren welcome Refreshments will be served after the work.

Wallace Landis,
Secretary.
Frank H. Smith,
W. Master.

The Original Food-Drink for All Ages. Quick Lunch at Home, Office & Fountains. Rich Milk, Malted Grain Extract in Powder & Tablet forms. Nourishing—No cooking.
Avoid Imitations and Substitutes

FIGHT IS BEGUN ON COURT PLAN

Durr's Release From Jail On Rum Charge Sought

Practice employed by Judge Emmet J. Jackson of the criminal court and justices of Lima of committing liquor law violators to the county jail when fines are not paid, may be broken up, if a writ of habeas corpus applied for in probate court by counsel for J. W. "Doc" Durr, former S. Main-st saloon keeper, is granted.

Durr is serving out a $1,000 fine in the county jail, where he was sentenced after being convicted of having illicit beverages in his possession.

His legal advisors assert that he is being held in violation of constitutional provisions of the law. If the court, presided over by Judge J. H. Hamilton, rules in their favor, Durr will be released from prison.

If the results desired by Durr's attorneys are secured, other prisoners will likely be released on the same grounds.

Hearing in the matter was to have been held Thursday afternoon. All persons necessary for the hearing were notified, save one. No one had told Prosecuting Attorney Eugene T Lippincott there was to be a hearing. He wasn't there.

So Judge Hamilton ordered a postponement. Durr will be either freed or sent back to jail Friday afternoon.

CHRISTIAN SCIENCE LECTURE HERE SUNDAY

John J. Flynn, C. S., of Evanston, Ill., member of the board of lectureship of the mother church, First Church of Christ, Scientist, of Boston, will give a free lecture, at Moose Temple, Sunday afternoon at 2.30, on "Christian Science, a Positive Faith."

The lecture is arranged and will be given under the auspices of the First Church of Christ, Scientist, of Lima, it is announced by A. H. Stolzenbach.

USE NEWS WANT ADS FOR RESULTS

Has Thanksgiving Every Day

"Two years ago, after suffering many years with stomach trouble, I took a course of Mayr's Wonderful Remedy and I haven't been sick a day since. I can eat anything I want and have no pain at all. Three doctors had advised operation, but your remedy has cured me. Every day is thanksgiving for me." It is a simple, harmless preparation that the intestinal tract and allays the removes the catarrhal mucus from inflammation which causes practically all stomach, liver and intestinal ailments, including appendicitis. One dose will convince or money refunded. Hunter's 3 stores and druggists everywhere. adv

GREEN'S PUBLIC DRUG

142 N. Main—Between High St. and the Square

SPECIAL LOW CUTS FOR SATURDAY

$1.25 Pinkham's Compound	88c
35c Gets-It or Freezone	29c
50c Dr. West's Tooth Brushes	35c
50c Mulsified Cocoanut Oil	36c
25c Mavis Talc	19c
60c Cal. Syrup Figs	46c
35c Sloan's Liniment	27c
30c Vick's Vaporub	28c
Lavoris	19c, 39c, 79c
Hills or Groves Quinine	21c
25c Hinkle's (100)	16c
40c Fletcher's Castoria	28c
$1.00 Dr. Miles Nervine	79c
50c Pepsodent or Pebeco	36c
60c Forhan's	48c
25c Johnson's Baby Talc	19c
$1.00 Yeast Foam Tablets	79c
$1.10 Tanlac	79c
25c Carter's Liver Pills	17c
Horlick's Malted Milk	43c, 79c, $3.19
25c Laxa Pirin	15c
50c Drake's Croup Rem.	39c
50c Milk of Magnesia	39c
Gillette Blades	39c, 78c
$1.00 Danderine	79c
$1.50 Allen Rhu	$1.25
$1.00 Listerine	84c
60c Foley's Honey and Tar	49c
Bayer's Aspirin	17c, 50c, 95c
$1.20 Syrup of Pepsin	89c
50c Quinine Hair Tonic	39c
30c Corn Huskers Lotion	21c
$1.00 Squibb's Oil	79c
75c Rheuma	49c

Lima Representatives for
RENULIFE VIOLET RAY
8 Models Priced from $12.50 to $75.00

BERNARD'S

112 NO. ELIZABETH ST. NEAR MARKET ST.

"Lima's Fastest Growing Ready-to-Wear Shop"

Expansion Sale!

EVERY GARMENT REDUCED

Our business has been growing so rapidly that we have found it necessary to rearrange our store at once. Carpenters have been engaged to move our cases, install additional racks and increase the number of fitting rooms to meet our increased demands.

In order to do this we must dispose of as much of the merchandise on hand as possible before the workmen begin.

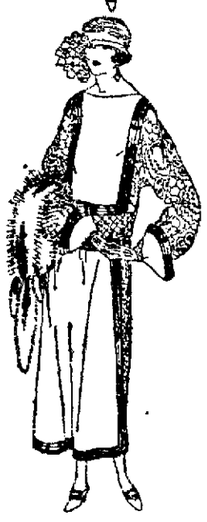

Nothing will be reserved—Every Spring Cape, Coat, Sport Wrap or Dress now in the house or anything which comes in before the alterations are completed will be reduced.

EXTRA SPECIAL ATTRACTION

1 Hour Dress Sale

Saturday Morning 9:00 to 10:00
Saturday Evening 8:00 to 9:00

$10.00

This dress sale feature needs no introduction to the women of Lima and vicinity. They are all spring's newest creations and sell for many times the price asked. 100 Dresses go in this sale.

"PAY CASH AND PAY LESS"

Tomorrow

we present a lavish display of exquisite

Styles for Spring

In charming and wholly new and novel

Newark

SHOES for WOMEN

AT **$5.00**

And, as usual with us, a value at $5 that defies competition.

No woman can look at these exquisite creations for Spring and not marvel at the wonderful value that we have produced at $5.00.

At this popular price you can now buy footwear of superb quality that displays all the charm and individuality of the costliest shoes. You get in these NEWARK creations so much finer quality and attractive style at $5.00 than anywhere else, that there is really no comparison.

Newark footwear famous from Coast to Coast and sold in our own Chain of 400 Stores in 298 Cities, offers you the newest and most stunning styles of the season at prices that mean **Dollars Saved.** See these adorable styles Tomorrow. Other Wonderful Values from $3.50 to $5.00. Our enormous output and small profit make these phenominal values possible.

See Other Spring Styles In Our Windows
$3.50 to $5.00

Newark Shoe Stores Co.

The Largest Chain of Shoe Stores in the United States.

44 PUBLIC SQUARE

All Newark Stores Open Saturday Evenings to accommodate Customers.

NEWSPAPER ARCHIVE® NEWSPAPER ARCHIVE®

Spring Mdse. At the Usual "Leader" Savings

SATURDAY—
3 Wonderful Groups of
EASTER DRESSES

Which Feature the Season's Most Wanted Styles, Superb Workmanship and Highest Quality Fabric at Unexcelled Low Prices

DRESSES at $15.90
Sizes for Women and Misses

DRESSES at $19.90
All the New Light and Dark Colors

DRESSES at $24.90
A Typical Leader Store Dress Sale

A welcome opportunity! Nearly 500 Dresses! One more beautiful than the other! No woman should overlook this chance to secure two or three of these elegant dresses at such extreme value-giving prices.

2nd Floor

Spring Suits
Two and Three Piece Models

Featuring everything that is new and wanted; Balkan blouses, Blouse backs, tailored styles, Box Coats, side fastening effects—in Polaire and checks as well as the always staple navy twills.

From $25 to $89.75

New Spring Arrivals In
SPORT COATS

Fashioned In a Variety of Colors—
In Camelaire and Polaire Cloth

$15 $20 $25

These jaunty, youthful Coats, trimmed with smart belts and clever collars, are most attractive and stylish for Spring street or sport wear. All sizes in many styles.

Others Up to $59.75

2nd Floor

Coats for Girls 7 to 14 Years

Styled like mother's coat and materials that are serviceable as well as good to look at.

$6.95, $10.00, $12.95, $15.00

In Lima—The Leader Store Is Recognized as

Sweater Headquarters

Hundreds upon hundreds of the prettiestsweaters imaginable always here for selection; slipover, tuxedo and coat styles in wool, fibre, silk, mohair and combinations of these yarns, all colors that are desirable—regular and extra sizes.

$1.98 to $25

2nd Floor

$1.59 Silk Gloves Open the Season at $1.39

Ladies' 16 button milanese silk gloves---Mohawk brand in black, white, mode and pongee.

The Leader Store
ALWAYS IN THE LEAD

Men! Last Call
FOR $4 SPRING SHIRTS at $1.33

The Biggest Shirt Sale Success We Have Ever Had

Because they are the greatest shirt values we have ever given. Included are silk stripes, plain and corded madras and English madras. Remember, $4 values—Great! Hurry! Last call!

Millinery Shopping Made Easy With $9.00 Hats

Selling at
$5
For Saturday

Such a Selection

Shapes are: Pokes, Turbans, Rolling Brims and Novelty Shapes

Included are: Hair Cloths, Milans, Novelty Straws and Crepes

The Newest for Spring $6.95

Something new in oxfords for women and misses—a snappy pattern with seam up the front, plain toes—no boxing—low heels, rubber top lift, of patent leather or new shade of tan.

Men! Spring Oxfords $5.95

New spring oxfords in black or tan calf. Broad flange heels, rubber top lifts.

200 Pr. Spring Hose On Sale Saturday

At $1.63

Ladies full fashioned hose with lisle garter top—very elastic. The well known Merrill make. In all the leading shades including gun metal, cinnamon, suede, mode, black, gray and brown. Great! Hurry!

$2.25 Value

$3.25 Glove Silk Hose

Ladies' glove silk hose in plain and lace stripe—also all silk in colors. Mohawk and Van Raalte brands, $2.69. **$2.69**

59c Ladies' Hose

Ladies' ribbed hose in narrow and wide rib, mercerized lisle in black, cord, sand and gray, 47c. **47c**

Sale! Spring Silks

$1.69 Crepe de Chine

$1.39

40 inch all silk crepe of firm weave, in a large range of staple and bright colors.

$1.59 Underwear Jersey

Very fine constructed tubular silk Jersey in light and dark shades, $1.29. **$1.29**

Canton Crepe

Eagle's all silk, good weight Canton crepe—36 to 40 inches wide. Big assortment of colors, $2.69. **$2.69**

WALL PAPER

Now is the time to buy your Wall Papers for Spring Cleaning. Our stock is fresh and a large variety to choose from.

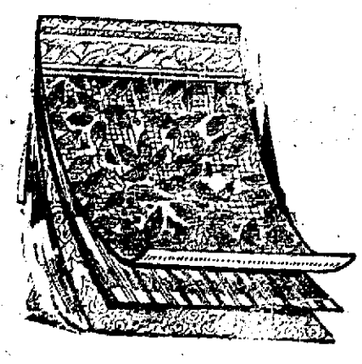

Spring Sale Specials

Light allover papers suitable for halls, basement rooms, an attic, extraordinary values. Sold with borders, good quality for only **2½c**

Dainty Bedroom Papers

In new floral stripes, allover chintz effects and gird patterns, attractive cut-out borders to match—Specially priced **6½c**

Living Room Papers

In tapestries, two-tone, grass cloth and blended effects, values up to 35c; sold with regular borders or decorating bands — per roll **14c**

Beautiful Polychromes

the wonder paper of the 1923 season, a beautiful 30 inch wall covering blended in rich shades. Specially priced **29c**

NewspaperARCHIVE® NewspaperARCHIVE®

REFORMED HOBO HELPS OTHERS

Prosperous Looking Man Visits Railroad Yards Frequently

WAS FAMOUS AS TRAMP

Now Has No Desire to Follow Call of "Open Road"

(BY PHILIP J. SINNOTT)

ERIE, Pa. — (Special) — A short gray-haired man, with pink cheeks reflecting perfect health, his carriage and clothes giving a dignified air of prosperity, is a frequent visitor at the local railroad yards right now.

He watches with interest the switching crews making up trains for California, for Canada, for Florida.

Occasionally his keen eye catches sight of a tramp "en route." He manages to engage the wanderer in conversation.

Perhaps the hobo is a youngster, fired with an ambition to see the world. After this conversation, the youth is most likely to leave the "rods" weeping and, with money from his new friend, take the train home.

NO TRAVEL FOR HIM

Perhaps the wanderer is an old-time hobo, one of those "chained to the road." Then there is likely to be a joyful meeting and an invitation to the well-dressed chap to join in a trip.

But all pleadings are in vain—"A-No. 1," most famous hobo of all times, is thru wandering!

Thirty years or more of wandering rolls the blood of A-No. 1 every spring. But he's now Leon Ray Livingston, author and publisher, so each year, after a hard struggle, he wins his battle against the lure of the road.

"Don't you worry for fear he'll not be able to resist his "itching feet?" his attractive wife is asked at this time.

"He loves his family too much," is her prideful answer.

CUPID'S WORK!

And such is the change Da. Cupid has wrought in the famour hobo, who's mark is seen along every railroad system in America and Canada, who has traveled more than 500,000 miles at a cost of $7.61. His splendid home with wife and kiddies drowns out the springtime call of the road.

Afraid of a whipping, Livingston ran away from his San Francisco home when 11. He covered all of America and traveled in England, Germany, Mexico, South America and Alaska.

He fortunately fell in with a "square" hobo.

"Always be A-No. 1, whoever you are, whatever you do, wherever you be," admonished the youth's hobo friend. So "A-No. 1" became his "monicker."

Jack London hobbed across America with A-No. 1.

STARTS TO WRITE

Self-educated, he began to write stories of tramp life, with a view to keeping other boys from vagabondage. Thousands of these are sold every year.

A chance kindness by a railway man at Erie 10 years ago caused A-No. 1 to send the local man a box of oranges. On his next visit, the tramp was invited home.

Here he met romance. Livingston left the road and became a husband and later head of a family.

Keep your sink as sweet as your disposition—use Blue Devil.

KILLED BY ENGINE

CLEVELAND — Unable to see an approaching engine thru a heavy snowfall this morning, James Waters, 70, was instantly killed when struck by an Erie railroad switch engine.

NEW PLAN FOR JOBLESS

LONDON — The unemployment problem can be solved—let the government put the jobless at work exterminating sparrows. That's the proposal of the Incorporated Vermin Repression Society.

Great For Bad Coughs and Colds

You'll Say It's Good When All Mucus Disappears and Clean Healthy Membrane is Your Reward

Make Your Own Medicine and Have the Best There Is

Here's an inexpensive home made remedy that you can't beat and one that will quickly bring up that phlegm, stop the snuffling, relieve the clogged nostrils, make breathing easy and cause stubborn colds and persistent coughs to vacate—many times over night.

Try it right away if you suffer from Catarrh, Chest Colds or any irritating nose or throat trouble and you'll be glad you ran across this little bit of advice.

Get from any druggist one ounce of Parmint (Double Strength) add to it a little sugar and enough water to make one half pint. You can make it in two minutes and when it is mixed you can pride yourself on having a medicine that acts directly on the membrane of the nose and throat and acts so effectively that all phlegm, all tickling and inflammation speedily disappears.—Adv.

To Live Long!

A RECIPE given by a famous physician for long life was: "Keep the kidneys in good order. Try to eliminate thru the skin and intestines the poisons that otherwise clog the kidneys. Avoid eating meat as much as possible; avoid too much salt, alcohol, tea. Try a milk and vegetable diet. Drink plenty of water, and exercise so you perspire—the skin helps to eliminate the toxins (poisons) and uric acid."

For those past middle life, for those easily recognized symptoms of inflammation, as backache, scalding "water," or if uric acid in the blood has caused rheumatism, "rusty" joints, stiffness, get An-uric (anti-uric acid) at the drug store. This is a wonderful eliminator of uric acid and was discovered by Dr. Pierce of Invalids' Hotel, Buffalo, N. Y. If your druggist does not keep An-uric (kidney and backache) tablets, send 10 cents to Dr. Pierce for trial package and you will find that it is many times more potent than lithia and that it dissolves uric acid almost as hot water does sugar.

Toledo, Ohio—"I was troubled with backache for a year or more. At times I could hardly bend over to tie my shoes. I lost in weight and worried a lot. I would lose every other day's work. I tried paltsers, rubs, and kidney pills, but to no avail. At last my attention was called to Dr. Pierce's An-uric (anti-uric acid) Tablets, and after using the first bottle I could sleep better and had very little distress. I have used three bottles of this wondrful remedy, and feel like a new man. I recommend An-uric to all that I hear complaining of backache, for it certainly did wonders for me."—J. H. Parker, 1213 Jefferson Ave.

Write Dr. Pierce, President of the Invalids' Hotel in Buffalo, N. Y., for free medical advice.

LAST OPPORTUNITY
SPECIAL PURCHASE AND SALE OF
DIAMONDS
$1 A WEEK WILL DO

EXTRA SPECIAL NO. 1! $37.50

18-Karat Solid White Gold Genuine Blue-White Perfect-Cut DIAMOND RING

$50 value for .....

You derive unlimited pleasure from Diamonds. Yet you are not spending a lot to get it, for your Diamond is always worth a hundred cents on the dollar.. An actual $50 value in a genuine blue-white, perfect-cut Diamond Ring is offered extra special Saturday and Monday for only $37.50!!! 18-karat solid white gold mounting.. Glittering Diamond gem that must be seen to be fully appreciated.

$1 A WEEK

EXTRA SPECIAL NO. 2!!!

Dazzling Genuine Blue-White, Perfect-Cut DIAMOND RING

18-Karat Solid White Gold —$60 Value for $49

A Diamond is a VISIBLE wealth—Combining beauty, refinement and safety of investment to the very highest degree. Words completely fail in their efforts to convey to you the extreme beauty, the dazzling fiery luster of the exquisite gems that are featured Saturday and Monday for only $49.00.

$1 A WEEK

EXTRA SPECIAL NO. 3!!!

BRILLIANCY BEYOND DESCRIPTION ! ! !

18k Solid White Gold, Genuine Blue-White, Perfect-Cut DIAMOND RING

$85 Value for .....

Here is without a doubt the most magnificent and artistic Diamond Ring that ever came out of a master craftsman's hand. The wonderful generous size Diamond, is a gorgeous gem of the most flashing, blazing, brilliant blue-white, perfect-cut variety, and is deftly set in a stunning ring that is handpierced and hand-engraved to the minutest detail.

$65

$1 A WEEK

Silverware Holloware

If you are anticipating the purchase of a set or piece of Silver w a r e get our prices. We guarantee to save you money.

$1 A WEEK $1 A WEEK

AS SHOWN SMALL SIZE

Rectangular Wrist Watch Special $33

Offering for Saturday and Monday of a magnificent solid white gold Wrist Watch — VERY SMALL SIZE BULOVA MOVEMENT, now in demand.

$1 A WEEK

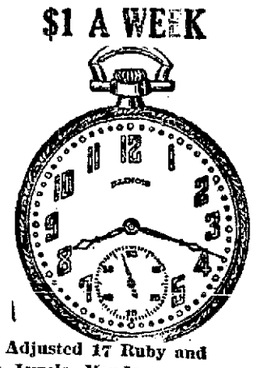

$1 — A — Week Is All You Pay ! !

Gentlemen's Adjusted 17 Ruby and Sapphire Jewels, Handsome SOUTH BEND & ILLINOIS WATCHES $31.50

Feature Saturday and Monday attraction. 20-YEAR GUARANTEED GOLD-FILLED CASES. Plain gold polished and exquisitely engraved. Come in and see them.

"JUST BRING AN HONEST FACE"

THE WINDSOR JEWELRY Co.
122 WEST MARKET ST., ORPHEUM THEATRE BLDG.,

"Fashion" Hats Shown Exclusively At this Store

FELDMAN'S

221 N. Main St. Estb. 1887

Exclusive Agents for the Celebrated "Fashion" Hats

NEW MILLINERY
for SPRING is HERE

We Are Featuring for Saturday

hundreds of crisp, new hats that have just arrived from New York

Our Biggest Efforts Are in This Foremost Collection

with such a quantity of hats, each one so entirely different from the others it is impossible to give a very full description.

A Special Price, at $7.50

Here are a few of the colors: French Blue, Purple, Orchid, Sand, Grey, Mountain Haze, Strawberry, Almond Green, Black, Brown, Navy, with various combinations facing.

Milans, Tagal, Timbo, Canton Crepe in all the new pokes, Off-the-face hats, Dressy Hats, Watteau, trimmed with beautiful Flowers, Fruits, Ribbons, Fancy Vulture, Ornaments, etc.

Unusual Selection to be Found in Our Moderate Priced Section

New Materials of Hemp, Timbo, Fancy Straw Trimmed with Flowers, Fruit, Feather, Ornaments, in the new colors, Orchid, Purple, Sand, Navy, Old Blue, Cope, Brown, Wood Shades and Black, Black and color combinations.

Unusual Values at $5

Better One-of-a-Kind Hat Styles Leaders for Saturday

These Hats are Finest Materials. The most wanted styles for every type. Suit Hats, Sport Hats, Dress Hats, all lovely new hats in the most wanted spring shades. This sale will set a new standard of value giving.

For Saturday's Selling, at -- $10

J. W. BOWERSOCK
FUNERAL DIRECTOR
Now In His
New Funeral-Home
116-118 North West Street
Main 2700
AMBULANCE SERVICE LADY ATTENDANT
Chairs and Tables for Rent

Particular People Ride IN A CHECKER CAB
ARE YOU PARTICULAR
MAIN 4066 3156 3161

NEWSPAPERARCHIVE® NEWSPAPERARCHIVE®

EGYPTIAN MUSIC TO BE POPULAR

Famous Orchestra Leader Explains Influence Of King Tut

(By Josephine Van de Grift)

NEW YORK — (Special) — Is the saxaphone doomed for the discard? Is the Salvation Army tambourine to replace the cow bells and dishpans of the modern jazz orchestra? Is the Egyptian turban to supercede the serviceable brown derby for the muting of the tender wailings of the cornet?

Paul Whiteman, satrap of jazz, has admitted that tremendous things are afoot musically, all on account of the discovery of King Tut's tomb. This on the eve of Whiteman's departure for England.

"There is no doubt but that the Egyptian note will predominate in music for some time to come," he declared. "Though this will be apparent in the beginning mainly through the titles. Instead of 'My Old Kentucky Mammy we shall have 'My Old Egyptian Mammy.' Instead of 'Rollin' Into Tennessee' we'll be 'Kitin' Into Cairo' and for 'My Little Bimbo' we may confidently expect 'My Little Lotus Blossom of the Nile.'

"I myself shall make a dance arrangement of 'Aida' for the use of my orchestra and Luigini has written two Egypytian ballets that should lend themselves to popular arrangement very nicely. These of course, aren't real Egyptian music. They're merely what European think Egyptain music ought to sound like.

"But the Egyptains, you know, weren't such dumb Dora's. Inscriptions have been found on some of the tombs showing that they had orchestras larger than any of ours. They used a lot of stringed instruments, like the lyre for instance—

("Stringin' the lyre," we murmured appreciatively.)

Whiteman ignored the interruption. "These had to be plucked with the fingers and then they had a lot of wood winds. Their brass choirs were particularly large. Then they invented the sistrum which is supposed to be a near relative of the tambourine carried by the gypsies into Europe."

DR. FOUST AT HOME.

It appeals to people of refined taste—Blue Devil Cleanser.

$600 PRIZES OFFERED IN JUVENILE CLUB WORK

The farm bureau and the fair board of Putnam-co have provided $600 as club prizes for the year.

These prizes include four trips to Columbus. Other awards run from $10 to $2 for everyone who completes the pig club work and $1 for every girl who finishes the food club work.

The best canning team gets the trip to Columbus.

Something in me seems to say, "Get Blue Devil this very day."

GET A NEW HEAD!

LONDON—The day is not far distant when human heads can be interchanged, think scientists who have carried that operation out successfully with insects. Eyes also have been removed from rats, fish and toads and grafted into the heads of other subjects.

HOUSE WITH NO STAIRS

GLASGOW—Stairway in a tenement here collapsed. Tenants got along very well by means of a series of ladders reaching to the windows of their rooms. After ten weeks fire authorities spoiled the fun by condemning the building.

STYLE Within Your Reach

"Have It Charged"

WOMEN'S & MISSES'

Charming Spring Fashions

ON LIBERAL TERMS OF CREDIT

No Woman or Miss need deny herself the privilege of wearing Stylish Clothes early in the season. A FRIENDLY CHARGE ACCOUNT allows you to purchase your spring outfit without any actual outlay of cash.

SUITS - COATS - DRESSES

MILLINERY . SKIRTS - OVERBLOUSES

A wonderful showing of new styles, at prices within the reach of all—See our windows for special values.

Peoples CREDIT CLOTHING CO.

200 S. Main St., Corner Spring

QUALITY FURNITURE

For Every Room in the

HOME

Be as particular in your choice of Home Furnishings as you would be in a choice of friends for your family.

Furniture helps mould character of individuals! That may sound like a broad statement, but it does nevertheless.

BETTER furnished homes, mean better environment. Buy Hoover-Bond furniture and make certain of that distinctive harmony and quality in your home. Yet Hoover-Bond furniture costs no more.

May we urge you to visit our store and actually see for yourself? Come Saturday and bring your friends.

THE Hoover-Bond CO

THE STORE OF THE PEOPLE

SATURDAY —AT— GOODING'S

Shoes Galore at Way-Down Prices

Make it your business to visit us Saturday. We have lots of surprises for you. Even if you have been to our store, COME AGAIN for no such values on High Grade Shoes have you seen for many years. Reserve stocks have been taken down and our stocks are now complete as to the wants and modes of the day.

MEN

MEN'S SHOES AND OXFORDS — Brown Calfskin, Black Kid, medium and broad toes—All $8 and $9 values. There's a pair for your feet, Mr. for work or dress wear. A Pair **$2.80**

— On Sale in Basement Store —

MEN'S $9 AND $10 BROWN CALF and KIDSKIN SHOES—Broken sized lots—All sizes in the grouping. — We'll wrap them up for you at, per pair **$3.80**

— On Sale in Basement Store —

1000 PAIRS MEN'S OXFORDS — Tan calf, mdeium and brogue lasts—light tan and dark tan—further reduced for Saturday from $6.45 and $7.80. Get two pairs of these quality oxfords and bank the difference — A Pair **$4.80**

— All On Display on Main Floor —

New $10 and $11 Spring Oxfords—on sale at **$7.80**

Boyden Tan and Black Calf Shoes—Famous Regent last ... **$7.80**

Men's Tennis Bals and Oxfords **97c**

20% Off on Men's Rubber Footwear

Men's House Slippers **$1.47 $1.97**

Men's Work Shoes **$2.20**

GOODING'S

BOYS

Boys' Shoes

On Sale in Basement Store—

$1.97

A Pair

Boys' Tan and Black Shoes

New French toes—Neatly perforated and medallion tips—

$2.80

All Holland Boys Shoes— $5, $5.50, and $6.00 Values—New Brogue lasts—

$3.45

A Pair

Additional Bargains in Children's Shoes

Several hundred pairs of child's shoes, sizes 8½ to 11, Tan and Brown calfskins, Patents with Grey, Champagne or White tops, all white kidskins, all brown kidskins, lace and button —regular $4 and $5 values—

$2.47

A Pair

GOODING'S

WOMEN

Big lot of Womn's Boots, tan calf Sorosis make—Basement Store—A pair **95c**

920 pairs women's kid and calf boots—All sizes—All width—To you who still demand the protection of high shoes during the winter months, this $2.00 sale will be a gold mine—A pair **$2.00**

Special lot of women's $9 and $10 low shoes on sale in Basement Store.. **$2.80**

Several hundred pairs of women's pumps and oxfords—Further reduced from $5.00 and $7.80—Don't overlook this wonderful chance to get a new pair of spring pumps or oxfords, cheap! **$3.80**

Included in the low shoes at $5.80, are patent and kid one strap pumps with covered Cuban heels. These are two new lots, the size range being complete and running up to 9 ..... **$5.80**

Women's One Buckle Artics **$1.00**

Women's Felt Slippers **$1.67**

Women's Gold Cloth Pumps **$2.80**

GOODING'S

MISSES

$1.87

Misses' shoes—Sizes 11½ to 2; widths A to D—Special lots of Misses' Dressy Sorosis Shoes, tan calf and patent leather with lace tops of white cloth—very stylish and suitable for Easter and early spring wear—Regular $5 values—

$1.87

A Pair

$1.97

Misses' black and brown calf and patent shoes—A remarkable reduction and saving on high grade shoes—See them in the Basement Store—

$1.97

A Pair

Misses' patent leather Pumps **$1.97**

Misses' Kippy-Klog Oxfords and Shoes **$2.97**

GOODING'S

CHILDREN

All Baby Soft Soled Shoes—a variety of combinations of colors—

47c

A Pair

Entire stock of Children's Low Shoes—strap pumps, oxfords—all sizes—all runs—

$1.97

A Pair

Kippy Klogg white Canvas Oxfords—regular $3.50 values, all sizes—buy a pair for play oxfords this summer—a wonderful saving—

$1.47

A Pair

Russian Boots—tan calfskin with patent and red cuffs—$4.50 and $5.00 values—

$1.67

A Pair

Hundreds of pairs of Piehler's High Grade Baby Weits—sizes 3 to 8 in tan kid, tan calf, black kid, tan calf, black kid, tan white top, patent white top—ideal baby shoes, for first steps on up. Very flexible soles. Ask the mothers who buy Gooding's Piehler shoes for their children. $4.50 and $5.00 values — on sale in Basement store,

$1.97

A Pair

GOODING'S

NEWSPAPER ARCHIVE®

THREE CHIROS GO ON TRIAL

Cases Of Seven To Be Disposed Of Friday Afternoon

WILL REFUSE TO PAY FINES

Local Practitioners May Be Sentenced To Jail

Members of the chiropractors' profession convicted on charges of illegal practice of medicine, may be put to the test of either paying fines or going to jail, Friday night.

Cases of the three practitioners still untried were to come up before Justice W. H. Guyton at 1:30 p. m. Friday. They are Paul and Theresa Lerner, W. High-st, and Ezekiel Hadsell, Opera House block.

Following the disposal of the three cases, the penalties to be imposed on the seven practitioners, if the remaining three are found guilty, are scheduled to be announced by Justice Guyton.

If fines are imposed and the chiropractors decline to pay, the court has the power to send them to jail.

WONT PAY, THEY SAY

Chiropractors have declared they will not pay. The fines are turned over to the Ohio Medical association and are said to be used in running down alleged violations of the law requiring practitioners to secure a license to practice.

The fines provided by law range from $25 to $500.

Justice Guyton declined to state Friday morning what his policy will be if the defendants refuse to pay fines.

The court may side-step the matter if so inclined, by imposing fines and then suspending them.

All of the practitioners arrested in Lima have continued to practice during the time their cases have been pending.

FOUR ARE FINED FOR FALSE REGISTRATION

B. H. O'Neal, 33, of 527 S. Central-av; Mrs. E. J. Hittle, 36, of Detroit, Mich.; P. H. Thompjson, 40, 237 1-2 S. Main-st; Elizabeth Halm, 44, of Richmond, Ind., each paid a fine of $25 in police court Friday morning, when they pleaded guilty to a charge of false hotel registration.

They were arrested early Friday morning at a local hotel.

ACTION ON CHIROPRACTORS' MEASURE POSTPONED

COLUMBUS —Possibility of the present legislature enacting laws affecting chiropractors is believed to be remote.

The house public health committee has recommended indefinite postponement of the bill introduced by Representative Randolph of Perry-co and backed by the Universal Chiropractors' Association (Palmer School.) Advocates of the measure told the committee they did not care whether the bill was acted upon or not.

The senate health committee still has under consideration the bill by Senator Farnsworth of Toledo which is backed by the Ohio Chiropractic Association. This measure, it is expected will die in the committee.

ROOF ABLAZE

Sparks from a flue set fire to the roof of the home of John Burke, 783 Wendock-av, early Friday morning. Damage was estimated at $10

SPRING IS HERE! FIRST DANDELIONS

Despite snow and ice of the past few days, more infallable indications of returning spring are afforded.

The "first robin" is now an old story, but when citizens start talking about dandelions, all doubt about the season is removed.

"I received a parcel post package from my mother, Mrs. Clint Bird, of Ottawa," Mrs. D. Mort, 503 N. Main-st, tells The Lima News.

"When I opened it, I found it contained a dandy mess of dandelion greens, which she had picked last Friday, when it was warmer than at present. I think that is a sure enough sign of spring."

DEMOLAY ORDER OPENED HERE WITH FIRST CLASS OF 85; ANOTHER FORMING

Eighty-five Lima boys were initiated into the Order of De Molay at Masonic Temple Thursday night.

The class initiation marks the foundation of the organization in Allen-co. The initiatory ceremonies were put on by a team of Findlay boys and were witnessed by a throng of some 400 members of the Masonic order.

Establishment of a branch of the De Molay order in Lima came about thru the interest of members of Shawnee Commandery, Knights Templar. A committee was appointed some time ago to look into the project and after investigation it was decided to establish a branch of the order here.

Prior to the initiation the Findlay team and candidates were entertained at dinner by Shawnee Commandery. Officers of the Lima branch will be selected soon. Another class is to be initiated in the near future. Charles F. Malzen will act as advisor to the boys.

$15 FOR DRUNKENNESS

Earl Jones, 37, of Dayton, was fined $15 in police court Friday morning when he pleaded guilty to a charge of plain drunk.

OLD CLAIMS COST FORD $4,000,000

Manufacturer Reimburses All Creditors Of Lincoln Company

NOT REQUIRED UNDER TERMS

Result Of Plant's Purchase At Receivers' Sale

DETROIT — (Associated Press) —All creditors of the Lincoln Motor Car Company purchased last year by Henry Ford at a receivers' sale have been reimbursed in full by Mr. Ford, it was officially announced today. The sum needed to pay all claims in full was approximately $4,000,000. Mr. Ford took the step, it was announced, despite the fact that he was not required to do so under the terms of his purchase.

The announcement was made by Ralph Stone, president of the Detroit Trust Company, receiver for the Lincoln Company. All creditors of the concern, it was announced, will receive 100 cents on the dollar as a result of Mr. Ford's action. They previously had received 47 1-2 per cent, all that remained of the proceeds of the sale after preferred claims were sold.

The $4,000,000 given by Mr. Ford pays the remaining 52 1-2 per cent.

Checks were mailed yesterday.

DIRECTORS REIMBURSED

In addition to paying the claims of about 900 merchandise creditors, Mr. Ford also reimbursed the seven former directors of the company who had endorsed paper held bythe banks against the Lincoln Company.

Among the seven were some of Mr. Ford's friends of many years standing, including Henry B., and Wilfred C. Leland, founders of the Lincoln Company.

Mr. Ford paid $8,000,000 for the Lincoln Company at the receiver's sale last year. Out of this sum were paid a number of preferred claims, including one to the government for alleged overpayment on war contracts. This item of the government was greatly reduced, being finally settled for $1,550,000. The federal claim originally amounted to more than $8,000,000, the former sum being agreed upon at a conference between the receiver and government officials.

MAN FINED, HELD ON NEW CHARGE

Pleads Guilty In Motion Picture Publicity Fraud

M. P. Dennis, 30, of Detroit, pleaded guilty to a charge of obtaining money under false pretenses when arraigned in police court Friday morning. He was fined $10 and ordered to pay costs.

He was arrested at Akron on a warrant signed by local business who claim they were swindled in a motion picture publicity deal.

While Dennis was being arraigned in police court, a call came from Mansfield officers, stating they held a warrant for his arrest there.

Dennis paid his fine and started out of the station, apparently a free man, when he was again placed under arrest.

Authorities from Mansfield will arrive some time Friday to take him back to Mansfield to stand trial, the call stated.

$503 VERDICT DIRECTED FOR ATLAS POWDER CO.

A directed verdict in the sum of $503.40 was awarded the Atlas Powder Co., against Charles H. East, b ya jury before Judge E. R. Eastman in common pleas court Friday.

The defendant failed to appear and contest the action. The sum was claimed as payment for explosives purchased from the plaintiff.

MOTHER FAILS TO SECURE CUSTODY OF SON; PREFERS FATHER AND STEPMOTHER

Little Roy Hurley will continue to make his home with his father, Frank Hurley, machinist, S. Scott-st, Judge E. R. Eatsman, decided after hearing testimony in a case brought by Mrs. Irene Hurley, mother, Flint, Michigan, to win custody of the child.

The Hurleys were divorced two years ago and the boy placed with his father, because of inability of the mother to care for him.

Mrs. Irene Hurley recently came to Lima and attempted to take the boy with her after school one evening, it is stated. She was thwarted when Frank Hurley rescued the boy in a taxicab.

Hurley married again. Roy Hurley told the court he preferred to stay with his father and step-mother in preference to going with his mother.

SEE THE CHEVROLET DISPLAY

SEE THE CHEVROLET DISPLAY

you and 3 others may pay the price

Nature sends a warning of Pyorrhea—bleeding gums. Only one person out of five past forty escapes. Thousands younger are subject to it as well. Be on your guard.

Brush your teeth with Forhan's FOR THE GUMS

More than a tooth paste —it checks Pyorrhea

35c and 60c in tubes

Why Not Buy TIRE MILEAGE At the OLD Prices

Might as well "cash in" now while a real opportunity presents! You buy honest value in tires when you buy

PARA-BELLE

Long Distance Cords or Oxford Oversized Fabrics and Cords

We bought these tires by the car load. That's how we can still sell at the OLD PRICES.

THE SEVIER TIRE CO.

116 W. SPRING ST.

DRINK WATER TO HELP WASH OUT KIDNEY POISON

If Your Back Hurts or Bladder Bothers You, Begin Taking Salts

When your kidneys hurt and your back feels sore don't get scared and proceed to load your stomach with a lot of drugs that excite the kidneys and irritate the entire urinary tract. Keep your kidneys clean like you keep your bowels clean, by flushing them with a mild, harmless salts which helps to remove the body's urinous waste and stimulates the mto their normal activity. The function of the kidneys is to filter the blood. In 24 hours they strain from it 500 grains of acid and waste, so we can readily understand the vital importance of keeping the kidneys active.

Drink lots of good water,— you can't drink too much; also get from any pharmacist about four ounces of Jad Salts; take a tablespoonful in a glass of water before breakfast each morning for a few days and your kidneys may then act fine. This famous salts is made from the acid of grapes and lemon juice, combined with lithia, and has been used for years to help lean and stimulate clogged kidneys; also to neutralize the acids in the system so they are on longer a source of irritation, thus often relieving bladder weakness.

Jad Salts is inexpensive; cannot injure; makes a delightful effervescent lithia-water drink, which everyone should take now and then to help keep thei rkidneys clean and active. Try this; also keep up the water drinking, and no doubt you will wonder what became of your kidney trouble and backache. By all means have your physician examine your kidneys at least twice a year.—Adv.

EPSOM SALTS TASTELESS NOW

All the Splendid Bowel Action but like Drinking Lemonade

When constipated, bilious or sick, enjoy all the splendid physic-action on the bowels of a dose of epsom salts without the awful taste and nausea. A few cents buys a package of "Epsonade Salts", the wonderful discovery of the American Epsom Association. Even children gladly take it. Drug stores.—Adv.

NR TO-NIGHT Tomorrow Alright

Night's Tonics—fresh air, a good sleep and an NR Tablet to make your days better.

Nature's Remedy (NR Tablets) exerts a beneficial influence on the digestive and eliminative system—the Stomach, Liver and Bowels.

Tonight—take an NR Tablet—its action is so different you will be delightfully surprised.

Used for over 50 years

Nature's Remedy

Chips off the Old Block.

NR JUNIORS—Little NRs One-third the regular dose. Made of same ingredients, then candy coated. For children and adults.

HUNTER'S 3 STORES

WRIGHT'S

Big Meat Specials

Fresh Cala Hams, for Roasting 12½c
Our Pure Pork Sausage, 3 lbs. for - 50c
Fresh Meaty Spare Ribs or Back Bones - - - - - - - - - - - - 12½c
Pure Lard, 50 lb. Can - - - - $5.60
(Now is the Time to Buy Lard)

Whole Pig Livers, each	10c	Pure Lard, 2 lbs. for	25c
Fresh Pig Hearts, 3 lbs. for	20c	Fancy Native Veal Chops	28c
Nice Lean Pork Chops	18c	Fresh Pork Hams, whole or half	20c

Veal Tenderloin - - - - - - - - - 28c

Try Our Native Beef
You Will Be Pleased

Meaty Rib Boiling Beef - - - - - - 8c
Fancy Beef Pot Roast - - - - - - 12½c
Center Cuts Chuck Roast - - - - 14c
Sugar Cured Picnic Hams - - - - 15c
Decker's Sugar Cured Bacon - - - 20c
Plenty of Chickens, dressed or alive

Decker's Famous Hams, half or whole - - - - - - - - - - - - - 22c

Eggs, Strictly Fresh, doz. - - - - 32c
Butter, Fancy Creamery - - - - - 50c
Sweet Juicy Oranges, doz. - - - - 25c

Monarch Pork & Beans, 3 for	25c	Solid Packed Cherries, can	25c
Rider's Red Beans, 3 for	25c	Libby's Bartlett Pears, in syrup	30c
Wisconsin Peas, 3 cans for	25c	Libby's Peaches, in heavy syrup	30c
Rider's A-1 Hominy, 3 for	25c	Sliced Pineapple, in heavy syrup	30c
Silver Fleece Kraut, 3 cans for	25c	Kellogg's Bran Flakes, pkg.	10c
Fancy Sweet Corn, 2 cans for	25c	10 Bars P. & G. or Flake White Soap	50c
Libby's Apple Butter, 2 lbs. for	25c	3 Pkgs. Climalene for	25c

Hot P. W. Wafers, 2 lbs. for - - - 25c
Pride of Lima Flour, 24½ lbs. - - 90c
Washburn Crosby Gold Medal - $1.00
100 lbs. Pure Cane Sugar - - - $9.50

Hot House Leaf Lettuce - - - - 18c

WRIGHT'S
134 East High 738 N. Elizabeth
Corner North Charles St.

BEST $1.00 ALARM CLOCKS 83c

GREAT SALE 300 WOMEN'S AND MISSES' Brand New House, Street and Porch Gingham DRESSES $1.85

Purchase secured at extraordinary price concessions —Regular and extra sizes

Children's $1.75 Slipon SWEATERS 1.23 New Spring colors—all sizes.

Women's Practical Side P. N. CORSETS 2.98 Front and back lace.

Women's $1.75 Washable SUEDE GAUNTLETS 1.39 Wrist strap, grey and beaver

GET YOUR EASTER CLOTHES AT THE BOSTON STORE

Gorgeous Pre-Easter Sale Of New York's Smartest Styles 19 APRIL 19

UP TO $30 WOMEN'S & MISSES' NEWEST EASTER SPRING STYLE

COATS SUITS DRESSES $19.95

Women's and Misses' Newest SPRING SKIRTS 2.98 3.98 Amazing values and wonderful selection in both regular and xtra

Up to $37.50 New Easter SUITS COATS $24.95

NEW SILK DRESSES - NEW SPRING COATS

A Coat and Dress Sale that will be long remembered for seldom are such beautiful garments offered in the beginning of a season at this price. THE DRESSES are fashioned of crisp lustrous Taffeta, Canton Crepe

Women's and Misses' Beautiful New Spring COATS AND DRESSES 9.44 Another lot of these wonder Spring Dresses and Coats—Dozens of smartest new styles—in all the wanted materials—and popular Spring shades

$7.95 For Pretty Little TOTS COATS $4.95

98c For Girls' Newest Spring GINGHAM DRESSES 1.98 Prettiest styles—2 to 6 and 6 to 14 years—Special at

$14.95

the Banner Bargain Event

EXTRAORDINARY SAVINGS IN NEW SPRING CURTAINS AND FINE CURTAIN MATERIALS

$2 FILET LACE CURTAINS $1.69 Beautiful all over patterns in white and ivory—2½ yards long—finely made and finished—at pair—

36 in. White Curtain Scrim 10c | 25c Curtain Materials... 19c | 29c Fancy Marquisettes 24c

$1.50 MARQUISETTE AND TUSCAN FILET NET CURTAINS $1.19 Marquisette curtains with lace edge and hemstitched hem—2½ yards long—Tuscan net curtains with heavy fringed bottoms—

50 inch Russian net; also 36 inch fancy Terry Drapery, yard 79c

65c Curtain Grenadine—yard wide with embroidered dots—yard 44c

HUNDREDS OF NEWEST SPRING HATS Women's and Misses stunningly trimmed Hats — unsurpassed for variety — large, small and droopy hats—all the newest shades — and black—hats for sport, street and dress 3.98 2.75

Stunning New Up to $7.50 LADIES' TRIMMED HATS $4.95 Wonderful new models—of finest materials in all the fashionable spring shades.

GIRLS' AND MISSES' Spring Hats 98c-$2.98

Men's $30 VALUE NEW SPRING 2-Pants Suits 21.50 Just in, brand new Spring Suits—of splendid materials, perfectly tailored—snappy models for young men and conservative models—the entire lot offered Friday and Saturday at $21.50. Don't miss it!

WOMEN'S NEWEST Silk BLOUSES Jacquettes Silk Sweaters 5.95 The season's newest and smartest models—in wonderful colorings, beautifully designed.

$4 Sample SILK WAISTS $2.98 for Saturday

$3 Women's New SPRING NOVELTY WAISTS $1.98

WOMEN'S $1.50 NEW VOILE WAISTS 98C

GREAT UNDERPRICE SALE OF STYLISH FOOTWEAR!

WOMEN'S NEW SPRING SATIN STRAP SLIPPERS $3.98 Plain or beaded, for dress wear, Baby Louis or Spanish heel. Values to $6.00—all sizes.

WOMEN'S DARK BROWN ONE BUCKLE STRAP SLIPPERS 1.98 Fancy stitched tip, rubber military heel; a real $3.00 value—all sizes.

BOYS 2-Pants SUITS Sturdy Suits—all new Spring styles—wear resistable material full lined—size to 17 years... $6.95

SHOP HERE AND SAVE BOSTON STORE LIMA'S ONLY UNDER SELLING STORE OUR VALUES ALWAYS BEST

Girls' NEW SPRING DRESSES Attractive and becoming styles—dozens of newest dresses—fast color materials—colorful patterns—all sizes... $1.79

25c PACKER'S TAR SOAP 18c—50c POMPEIAN BEAUTY FACE POW. OR ORANGE ROUGE 33c—$1 AZUREA FACE POW. 69c

NEWSPAPERARCHIVE® NEWSPAPERARCHIVE®

FEW TAKE BOOKS FROM LIBRARY

Only One-Tenth of Population Take Advantage of Opportunity

LITTLE DEMAND FOR FICTION

Non-Fiction and Volumes on Business Create Greatest Demand

(BY ROY GIBBONS)

CHICAGO — (Special) — Between community indifference and inadequate financial support, 50 per cent of the American people are missing the public library advantages they might enjoy free.

The statement is that of Secretary Carl H. Milam of the American Library Association, who has just finished a national survey of the situation on his organization's behalf.

He finds:

That only 11,000,000 of our 110,000,000 population are registered book borrowers, that few who do borrow take full advantage of their opportunities, that most libraries fall far short of accomplishing what they might, that the best equipped do not give a maximum of service, and that 14 states are without traveling library systems to reach rural districts.

Milam attributes these conditions to public failure to realize what libraries can do in promoting popular, and especially adult, education, to insufficient awards to attract recruits into the library field.

"In 1876," says Milam, "there were in the country approximately 3682 libraries, with a total of some 13,000,000 volumes. Today there are 9209 libraries, not counting those in communities of less than 1900, and a dozen of the larger ones possess more than all of them put together 50 years ago.

"What a library situation needs is the backing of an enthusiastic citizenry, educated to appreciate the uplifting influence of books easily obtained at no cost to the borrowers."

Milam's survey included the revelation that non-fiction and business books are much more in demand today than those of imagination and romance. Speaking nationally, he says this indicates that Americans are becoming more practical.

"Grand to Have Your Health"

says Mrs. Jenny Evans, of Detroit, Mich. Few of us appreciate our health until we lose it. Mrs. Evans worked in a factory, but owing to a weakness, and pains in her back she was forced to give up work. She says: "A friend recommended Lydia E. Pingham's Vegetable Compound and it made me well. It is grand to have your health, to feel well all the time and to go around like other women without that awful torture of female troubles." Women who are suffering from such troubles should remember that Lydia E. Pinkham's Vegetable Compound is the tried and true medicine, now recognized everywhere as the standard remedy for female ills. —Adv.

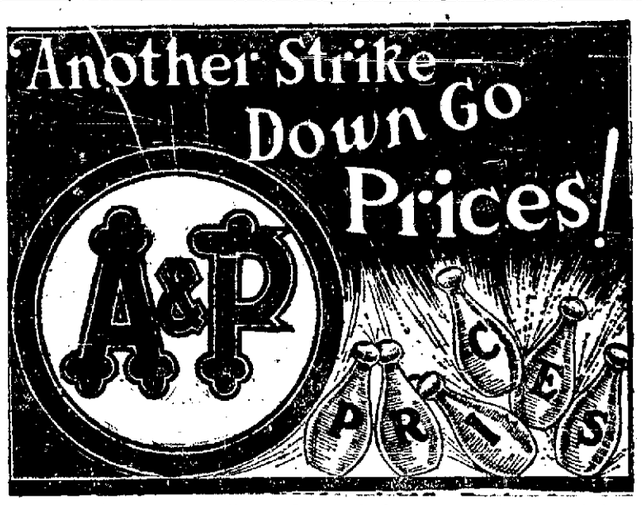

Greater Values is our "right by might." Buying for over 7500 BUSY A&P STORES enables us to outbuy, undersell and DOMINATE the entire retail grocery field of the World.

MILK — Evaporated A&P, Van Camp, Wilson, Pet, Carnation CAN 11c — 3 large cans 29c

SUGAR — FINE GRANULATED 5 LBS 44c

PURE LARD LB. 12½c

BUTTER — FRESH SILVER-BROOK PRINTS Per Pound 49c — TUB, Pound 48c

NOTE:—WE SELL ONE GRADE OF BUTTER ONLY—"THE BEST"

POTATOES — Best White Mealy Cookers 15-Lb. Peck 18c

NUTEX — Delicious Nut Oleo Per Pound 19c

GRAPEFRUIT — Sealdsweet Large 54 Size, Each 9c

SWEET POTATOES — FINEST South-Carolina YAMS 6 lbs. 25c

Aunt Jemimah FLOUR — Pancake or Buckwheat, pkg. A&P, pkg. 9c 13c

LOGANBERRIES — DEL MONTE No. 2 CAN 28c

RASPBERRIES — A&P CAN RED No. 2 25c

SHREDDED WHEAT — PKG 10c

ROLLED OATS — MOTHER'S OR QUAKER'S Regular Size Package 9c

COFFEE — THE WORLD'S BEST — BOKAR, lb. 39c; Red Circle, lb. 35c; 8 O'Clock, lb. 28c

UNEDA BISCUIT — N. B. C. Package, 8 for 16c — FLAKE BUTTER, lb. 13c

HUNDREDS of OTHER ARTICLES at LOWERED PRICES

THE GREAT ATLANTIC & PACIFIC TEA CO.

Over 7500 stores in the U.S.A.

CARTER & CARROLL

THE HOUSE OF FASHION

Spring's Newest Apparel Is Now On Sale

Smart and Stylish Suits, $25.00

Special showing of two and three piece Suits of all wool Poiret Twill and Tricotine.

Offered at the very special low price of $25.00

Classy Sport Suits at $25.00

Exceptionally good-looking English Tweed and Camel's-hair effect cloth suits.

Attractive values for only $25.00

Suits in Fifth Avenue Styles

The classiest suits to be found in New York are shown in our store—Balkan and Wrap-Arounds.

$29.75, $39.00, $50 $75.00 and up

Special Blouse Sale, $5

Extremely dressy over-blouses of silk crepe in Paisley, silk embroidered and beaded fashions.

Special for End of Week Sale $5.00

Smart Style Dresses Reasonably Priced

A vast assortment of silk Paisleys and taffeta dresses that are truly good-looking.

$14.95, $19.75 $25.00 $29.75

Women's Spring Coats and Capes

Complete assortments, the smartest styles, exceptional values, in all colors and sizes. See them!

$15 $19.75 $25 $29.75 and up

Comprehensive Assortment of the Newest Spring Silks

Golf Mesh — The new sport skirting in plain, check, and pleated effect. Black and White, Navy and Tan, Brown and Tan, and White 38 inch $8.00 Yd.

Crepe Charmont — In Black and Cocoa, and exceptional soft silk for draping—40 inch $5.50

Cashmere Crepe — Excellent weight and finish in Black and Cocoa and Rabbit—40 inch $3.25 Yd.

Printed Crepes — In all the new designs on Georgette, Crepe de Chine and Canton grounds—40 inch— $3.00 To $4.00 Yd.

Paisley Prints — In an exceptionally good quality of silk, 36 inch $2.50 Yd.

New Wool Dress Goods At Exceptional Reasonable Prices

Adora Crepe — All wool in a dress and suiting weight. Black and Navy. 54 inch $3.00 Yd.

Imported Ratine — In plain, two tone, open work, plaid, and stripe effects, for spring—38 inch— $1.00 To $2.00 Yd.

Silk and Cotton Crepe — In plain and printed, suitable for undergarments, blouses and dresses—36 inch $1.25 Yd.

Wool Matelasse — For spring wear in Navy, Reindeer and Tan. Suitable for cape, jackette or combination dress. All wool—54 inch $6.00 Yd.

Sport Coatings — In plain and plaid effects. New spring shades. All Wool—54 inch— $2.95 To $4.95 Yd.

Women's New Spring Hosiery — New Silk Chiffon Hose At $3.00 and $3.50; Allover Lace and Net Silk Hose $3.00 and $4.50; Women's All Silk and Silk Boot Hose $1.00 to $3.00

Munsingwear Silk Undergarments — Silk Vests and Bloomers $2.75 and $4.00; Silk Crepe Combinations $5.95; Silk Crepe Step-Ins $6.95

Specials at Toilet Goods Counter — 1 Jar Pond's Cream...22c; 3 Bars Sayman's Soap 35c; 3 Coty's Compacts for $1

Newest Things in Novelty Jewelry — King Pharaoh Ear-rings $1; Tutankhamen Bracelets $1; Egyptian Sautoirs ...$2.50

A Few Flyers on Mesh and Leather Bags — An All Leather Bag ..$2.95; Good Looking Mesh Bags ...$2.95; New Leather Bags for ...$3.50

The Basement Overflows With Bargains

Ginghams — New dress ginghams, 32 inches wide. A nice assortment of the newest patterns and colorings. 35c

Tissues — Tissue ginghams in check patterns, nearly all colors to choose from, all full 32 inches wide 50c

Flaxons — The genuine woven colored flaxons which we guarantee to be absolutely fast colors, 32 inches wide 69c

Oriental Prints — Full 40 inches wide, popular Egyptian designs, excellent quality and offered at a very low price 59c

Ratine — Good quality, yard wide ratine in plain colors. Pink, blue, rose, tan, gray, green, white, etc. 50c

Save a Dollar on These Blankets — Gray Cotton Blankets—Size 66x80 inches—very soft heavy fleece. We believe our present price on these blankets is at least a dollar under next fall's price $2.95

Genuine Leather Traveling Bags — Full 18 inch size—genuine leather traveling bags in either black or brown. A very roomy bag with striped water-proof lining. Heavy brassed lock and catches $5.00

Boys' Overall Play Suits — Three styles, made of striped denim or khaki cloth. Trimmed with same material or boil proof red oil calico. Complete assortment of sizes 2 to 8 years. Real $1 value— 89c

Children's Ribbed School Hose — A popular price hose that really wears. Made with double knee, heel and toe. In plain black only. Complete assortment, sizes 6 to 10. 35c value— 25c

Apex Aprons and House Dresses — *Sold In Lima Exclusively at Our Store*

We are now showing several new styles Apex Aprons and House Dresses in both gingham and percale.

Percale House Aprons — Two styles at this price, made of standard quality percale in light or dark colors, all sizes, 36 to 44, trimmed with white or red ric rac or neat binding $1.39

Percale House Aprons — Two styles in blue, gray or light colored percale, made to open in front. Long sashes to tie in back. Trimmed with ric rac. Sizes 36 to 44 $1.69

Apron Dresses — Made of fast color dress gingham. Three neat styles to choose from. Elbow length sleeves, mostly small check patterns, all sizes, 36 to 44. $2.69

House Dresses — Blue or gray percale house dresses made with either long or three-quarter length sleeves. Pleated front and back, open front, wide belts $2.25

House Dresses — Excellent quality gingham house dresses with long or three-quarter sleeves. Neat check patterns in several colors. One of our most popular numbers at $2.98

Girls' Dresses — We have just received a large shipment of girls and misses gingham dresses for spring and summer wear. About 20 styles in the lot. Styles and sizes for girls 2 to 20 years of age. Prices range— $1.79 up to $4.98

Crepe Kimonas — About 12 styles crepe kimonas in plain and figured patterns made of Serpentine Crepe and imported Japanese crepe. Sizes up to 52. Some are trimmed with wide ribbon. Prices are surprisingly low— $1.79 up to $4.25

CARTER & CARROLL

NEWSPAPERARCHIVE®

BREAK OF ALLIED TIES THREATENS

Relations Strained Over Invasion Of Germany

HALT PUT ON BRITISH TRADE

Merchants Complain Of Customs Barrier Around Cologne

LONDON — (Associated Press)—The outcry raised by British merchants in Cologne against the Franco-Belgian customs barrier around that area gathers strength daily. The chief complaint is that British trade with Germany is strangled and is almost at a standstill.

The British chamber of commerce in Cologne has renewed its protests to the London government against what it regards as an attempt to blockade the zone. It seems, however, that there also is some resentment over the action of the French and Belgian troops in completely surrounding the British bridgehead which has made it impossible for the English to move eastward without obtaining permission of the military posts. There are reports that the relations between these posts and the British are none too friendly.

Some of the newspapers have revived the discussion of the possible withdrawal of General Codley's troops. It is said that the German population in the Cologne district believes this step to be imminent.

GERMANS IMPRISONED

ESSEN — (Associated Press) — The French troops have again been withdrawn from Dortmund which was occupied yesterday for the purpose of rounding up all the members of the disbanded security police still at large. The city was searched by the French soldiers and 270 of the security force members were arrested and expelled from the district with a warning not to return.

This move was part of the Franco-Belgian program to rid the Ruhr of some ten thousand security police who have been a constant source of annoyance to the occupying forces doing espionage work, spreading propaganda and otherwise hindering the French and Belgian military.

At Recklinghausen, Dr. Eissenreith has been arrested by the French authorities. He is president of the municipal police and had acted as such in the day time but by night had assumed various other roles, the French assert, to facilitate his work as an agitator among the labor element.

Fourteen persons accused of various offenses against the occupying forces at Crefeld have been sentenced by a Belgian court-martial to jail terms of from three to six months each.

Dr. Schweibell, a member of the International Sarre boundary commission residing in the district of Meisenheim has been court-martialed by the French and sentenced to five years imprisonment and a fine of 15,000,000 marks. Sabotage along the railroads and telegraph and telephone lines is continuing.

Dorsey is going out.

Resinol

for that skin eruption

You don't have to wait to know that Resinol Ointment is going to overcome your skin trouble. It gives such quick relief from the itching and burning and so generally succeeds in clearing away the eruption that, with Resinol Soap, it is the standard skin treatment in thousands of homes.

Resinol products sold by all druggists.

IT HELPED MORE THAN ANYTHING

Says Plant Juice Relieved Awful Aches and Pains in Arms and Shoulders

IS FEELING YEARS YOUNGER

"Your Plant Juice medicine has done more for me thany anything else I ever took in my life," declared Mr. R. N. Siferd, of R. F. D. No. 4, Lima, while talking with The Plant Juice Man recently at Hunter's drug store, 49 Public Square,

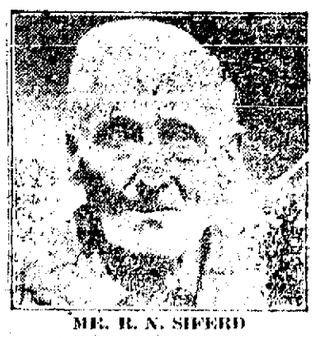

MR. R. N. SIFERD

where large crowds of people from Lima and vicinity are now calling daily to have this surprising herbal medicine explained to them.

"For a long time I had been in mighty bad condition with awful aches and pains in my shoulders, arms and legs," Mr. Siferd continued. "At times my shoulders and arms would get so stiff that I could hardly get my hands up to my head and they would ache and pain me all the time. I also had sharp pains in my head and could not sleep because the cords in my legs would hurt me so when I laid down that would just have to keep turning from one side to the other and then I would get up in the morning feeling more tired out than when I went to bed the night before. Sometimes I would be so bad that I would have to have help in the morning before I could get my clothes on.

"Your Plant Juice medicine has surely knocked those aches and pains out of me. I sleep good now; am able to get around without suffering as I did before and am feeling years younger. I do not have the soreness and stiffness in my arms, legs and shoulders as I did before. I can surely recommend your Plant Juice highly because it has done more for me than anything else I ever used."

The Plant Juice Man is at Hunter's drug store, 49 Public Square, Lima, where he is daily meeting the local public and introducing and explaining the merits of this remedy. Free samples given.

Plant Juice is sold also in Lima at Hunter's drug store at Main and Wayne streets and at the Argonne drug store, opposite Post Office.—Adv.

CHILDREN TAKEN FROM RUHR

Thousand Of German Youngsters Transferred To Bremen

BOCHUM — (Associated Press) —The transfer by the Germans of several hundred thousand children from the troubled zone has begun. Five hundred youngsters from three to seven years of age were sent from here by special train yesterday. The Germans announced they were sent to Bremen where they would be distributed among private families to be cared for until the troubles blow over.

* * *

BERLIN — Premier Poincare is declared by the Socialistic Democratic News Agency to have notified the Danish government that France can hardly regard the admission of German children to Denmark for recuperation as a sign of neutrality.

This statement is made public in connection with a report that the Danish Socialists had decided to care for ten thousand children from the Ruhr for three months instead of 1,000 as orginally planned.

ALL BILLS ARE DUE AND PAYABLE ON OR BEFORE THE 10TH OF THE MONTH. IF BILLS ARE NOT FULLY PAID BY THIS DATE, GAS SERVICE WILL BE DISCONTINUED ON THE 11TH OF THE MONTH WITHOUT FURTHER NOTICE.

THE LIMA NATURAL GAS CO.

IS NOT OPPOSED

Bingham Favors Tag Day Right For All Hospitals

City Manager C. A. Bingham is not opposed to exempting the District Tuberculosis hospital from the anti-tag day ordinance to be submitted to the city commission Monday night, he declared Friday.

"I have been quoted as 'standing firm' against any let-down in the provisions of the ordinance against tag days," Bingham said. "As a matter of fact, in my recommendation for such an ordinance I proposed that all hospitals be exempted.

"That portion of the recommendation affecting hospitals suggests an ordinance either prohibiting all tag days or restricting them to hospitals."

On motion of Commissioner Jones, seconded by Breckenridge, instructions to the city solicitor in drawing up the ordinance were made to exempt only the Lima City hospital and St. Rita's.

Representatives of the Allen-co committee, of which Mrs. E. W. Stump is chairman, will appear before the commission Monday night to ask that the Tuberculosis hospital be exempted.

MAKING LIQUID SOAP

Instead of throwing scraps of soap away when they become too small for use, collect them in a jar, cover with water and stand in the oven until the soap is melted. Excellent liquid soap is the result.

NEW VIGOR FOR WORN-OUT WOMEN

ARE you suffering from "spring fever"—hardly able to drag one foot after another, and dull, sleepy, languid and worn out?

You ought to take Gude's Pepto-Mangan for a short time. Get a bottle and begin now—you'll be surprised to see how much stronger and more ambitious you feel—how much more work you can do, how your cheeks fill out and the rosy color comes back.

Your druggist has Gude's—in both liquid and tablet form.

Gude's Pepto-Mangan

Tonic and Blood Enricher

Leffel Bros.

GROCERIES & MEATS PHONE LAKE 2250

SOUTHWEST CORNER SECOND ST. AND ST. JOHNS AV.

POTATOES, PER PK. 20c; BUSHEL	80c
LARD, 2 LB. LIMIT—2 FOR	25c
CREAMERY BUTTER, LB.	52c
SUGAR, 10 LBS.	$1.00
FANCY WHOLE RICE —3 LBS.	25c
BEST NAVY BEANS—10 LBS.	98c
RED TOP FLOUR	$1.20
DOUGHBOY FLOUR	$1.20
BEST KANSAS FLOUR	$1.10
PRIDE OF LIMA OR SILVER STAR	93c
PURE BUCKWHEAT FLOUR, 10 LBS.	45c
OLD RELIABLE COFFEE	35c
MORNING CUP COFFEE	40c
GOLDEN SUN COFFEE	37c
GOOD QUALITY CORN, CAN	10c
FANCY TOMATOES—2 CANS	25c
FANCY TABLE SYRUP—CAN	10c
HOMINY, LARGE CAN	10c
PUMPKIN, CAN	10c AND 15c
NONE SUCH MINCEMEAT, PKG.	18c
EDGEMONT CRACKERS, LB.	15c
FANCY APPLEBUTTER, 2 LB. JAR	35c
GOOD JELLY, PER GLASS	10c
RED-E-JELL, 3 FOR	25c
MACARONI, PER PKG. 9c; 3 FOR	25c
GOOD LUCK BUTTER, 2 LBS.	54c
DELICIA NUT BUTTER, 2 LBS.	49c
COLUMBUS BUTTER, LB.	28c
PLENTY OF GOOD FRESH COUNTRY EGGS	—
WEINERS AND BOLOGNA, LB.	18c
FRESH HOME MADE SAUSAGE, LB.	18c
BEST LOIN PORK CHOPS, LB.	20c
FANCY SLICED BREAKFAST BACON, LB.	30c
BEST PRESSED HAM, LB.	25c
HOME MADE SAUER KRAUT, 3 LBS.	18c
3 CREME OIL OR PALM OLIVE SOAP	25c
3 HARDWATER CASTILE SOAP	25c
CLIMALENE 3 FOR	25c
ARGO STARCH, 3 FOR	25c
GOOD LAUNDRY SOAP, 10 BARS	40c
LUNA SOAP, 10 BARS	42c
CLASSIC SOAP, 10 BARS	45c
4 LARGE ROLLS TOILET PAPER	25c
ALL SCRAP TOBACCO, 3 FOR	25c

PLENTY OF ALL FRESH FRUITS AND VEGETABLES IN SEASON

ROWLANDS

SPECIAL

During This Sale

During this great demonstration of labor-saving short-cuts for the kitchen we are giving a number of unusual inducements

To Purchasers

of the HOOSIER BEAUTY. During this sale we include with the HOOSIER BEAUTY cabinet 24 pieces of kitchenware—at no increase in cost, and quote decidedly easy terms.

Delivers Your HOOSIER

10-Piece Dexter Domestic Science Cutlery Set

These are the ten knives, forks and spatulas endorsed by America's leading Domestic Science Experts. No kitchen is complete without them. Each tool is made of special carbon-tool steel, and is of superior quality. During this sale, given FREE to purchasers of the HOOSIER BEAUTY.

Since a special cutlery drawer which slides backwards and forwards with HOOSIER'S extending work-table is equipped with a special compartment for each of these tools, this set is the crowning touch of HOOSIER'S complete usefulness.

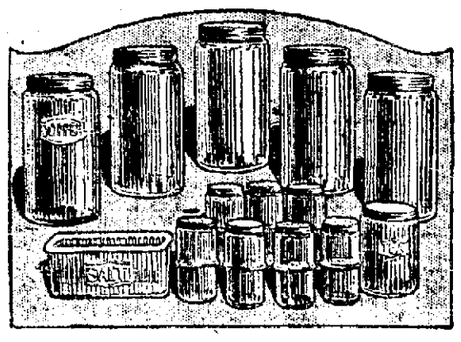

14-Pieces of Crystal Glassware Included at No Extra Cost

These 14 pieces of glassware, included with the HOOSIER BEAUTY as regular equipment, give you an ideal place to keep spices, bulk foods, coffee, tea, etc. They are equipped with air-tight and sifter tops of genuine aluminum.

ROWLANDS

Come in Tomorrow During Our Big HOOSIER Sale

----and Learn How Kitchen Work Can Be Made EASY

Most women waste miles of steps and hours of time every day, in the stuffy atmosphere of the kitchen. Come in tomorrow and find out how to avoid that useless waste of time and energy.

Even though you have no idea of buying now, come in while our special demonstration of the great HOOSIER cabinet is on. You'll not be urged to buy. But you'll see the most wonderful demonstration of kitchen short-cuts ever held.

FREE

To Women Who Call at Our Store Tomorrow

---this 25c Can of HOOSIER CLEANER

This wonderful cleaner is particularly effective for cleaning the satiny surface of the Hoosier Cabinet, and other furniture having a fine, smooth finish. It is also unexcelled for cleaning bath tubs, hardwood floors, windows, aluminum, silverware, etc.

A full-sized half-pint can of this creamy, cleansing paste, regularly retailing for 25c—enough to clean 250 square feet of woodwork—will be given absolutely FREE to women who come in for a HOOSIER demonstration.

Come, even if you have no intention of purchasing, there is POSITIVELY NO OBLIGATION TO BUY.

HOOSIER

And Our Special Proposition

The HOOSIER is the unchallenged leader of all kitchen conveniences. It is used by over two million housewives, many of whom live in this community.

Just read about this week's special inducements in the column to the left, and you will make up your mind to have a HOOSIER now. As a matter of fact, if yours is an average "so-called" modern kitchen, you can't afford to do without the HOOSIER another day. Women who have no HOOSIER pay for it over and over again in wasted time and strength.

ROWLANDS

YOUR CREDIT IS GOOD

Northwest Corner Square

NewspaperARCHIVE®

SANDHOGS HAVE RISKY JOB

Tunnel Makers Work Under Heavy Air Pressure

LABOR TWO HOURS A DAY

Liable To Peculiar Disease Caused By Working Conditions

(BY ALEXANDER HERMAN)

NEW YORK — (Special) — I have been a sand hog for a day.

Together with 17 regulars — leather-lunged men and iron-hearted—I have sloughed through the mud under compressed air 60 feet below the Hudson river where the greatest vehicular tunnel in the world is being built by these human moles.

With pick, hand and shovel they burrow ahead ripping, tearing, clearing the way for the shield and engineers to follow. Doggedly they go on digging deeper, by inches.

When finally they see light thru the two-mile wall before them, they will have linked New York and New Jersey with a $30,000,000 tube thru which more than 15,000,000 vehicles will pass annually. It won't be ready for three years—a short time for so gigantic an engineering enterprise; but a long time for these sand hogs.

For it's unhealthy working under compressed air. State laws limit the working day to two hours under certain pressures. And then only after a long rest.

Little wonder that they become silent as they go into the lock leaving sunlight behind—perhaps forever.

It's like a mouth of a hell, this long, noisy, foggy, steaming, boiler-like lock. A thick haze mounts as its small, heavy iron door swings in.

The air grows tight. Its hiss becomes a thundering roar.

Louder, louder, tighter, tighter. Ear drums feel like bursting. I can scarcely breathe. But I have been told what to do.

I hold my nose and swallow hard This raises the pressure in the Eustachian tube leading to the middle ear and equalizes the mounting air in the lock. It's man's own compressed air device.

It's a great relief. But the pressure keeps on soaring The thud, thud, thud grows louder. But the pain in my head is gone. I'm getting used to it

The vapor is disappearing. The air becomes warm.

Gradually the hiss, hiss sizzles out. The air in the lock has been raised to the pressure of that in the tunnel The end door swings open. We file thru silently.

No need of holding the nose now. But the ringing in the head goes on.

Down a thin, long ladder we climb to an opening like a small sewer pipe. Down, down, down.

Everything is thudding. Men, machines, air

Yet it is all so deadly silent

Ring after ring of the tunnel's great lining has already been laid. Down to the boring end go the sand hogs. They pass the other shift going by. A nod, a passing glance and that's all.

Each crawls to his place out beyond the boring-steel shield.

The job is to clear the way so that this massive machine, operated under tremendous hydraulic pressure, can cut ahead. But the human sand hog must dig to clear the way.

Thru mud, sand, silt, he burrows. Compressed air keeps most of the water out. But the men at the bottom of the tube are wallowing in seepage. They don't seem to mind. It's all part of their getting ahead

Shifting sands, slipping boulders, or heavy blasts don't worry them But coming out of the compressed air does.

For too hasty a decompression gives the "bends," a terrible disease resulting from too much nitrogen in the blood which bubbles, bubbles, until something bursts.

Hours after work, they may fall, reeling like drunken men. A little disk on the coat lapel tells the story.

"Compressed air employ. If ill, rush to hospital lock...By order of the Ambulance Board."

Up the long black ladder they climb when their shift is done. Back into the air lock. The iron door swings shut. The thud dies out. The pressure is lowered.

The outside door opens. I plunge through the mist. I'm in the open again. My head feels light, I reel a bit and my legs wobble as I go on.

With me go the regulars, stumbling on from a darkness below to the darkness above..silently, almost sullenly.

They don't know yet when the "bends" may get them.

But it's all in their game. And the sand hogs are willing to take the chance even tho the pay rarely exceeds $10 a day.

When the tunnel is finished, millions will use it. But how many will ever give a thought to the unsung heroes—the sand hogs who day by day doggedly bucked nature and finally conquered it?

On account of increase in rent we are compelled to close out our entire stock of groceries and meats. E. H. Dorsey.

Everything is a bargain at Dor-

DUCKINGS [illegible]RS

LONDON—"I would give my vote to any parliamentary candidate who would promi[illegible] do his l[illegible]st to bring back the old ducking stool as a cure for the nagging tongues of women," said J. A. R. Cairns, a police magistrate, in a speech here.

Get your share of the Bargains in our closing out sale. Dorsey's.

Dorsey is a quitter.

LOSES $100,000 IN GEMS

NICE—Before retiring, Mrs. Ethel Zborowski placed $100,000 in jewels on the mantelpiece of her hotel room. When she rose the next morning they weren't there. They haven't returned yet.

KELLOGG'S BRAN

will free you from Constipation

because it is ALL BRAN!

When health demands bran, get Kellogg's because it is ALL BRAN! It is scientifically prepared so as to give you relief that is possible of no other food. Fight constipation to the last ditch and fight it with Kellogg's Bran! Foods with a low bran content can never give constipation sufferers permanent relief!

Every delicious spoonful of Kellogg's Bran you eat—as a cereal, sprinkled on hot or cold cereals or cooked with hot cereals—helps rid your system of constipation! It helps free you from dangerous toxic poisons which lead you to Bright's disease, diabetes, headaches, rheumatism, dulled brains, bad breath, pimples, etc.

Kellogg's Bran assures permanent relief if it is eaten regularly—at least two tablespoonfuls each day; as much with each meal in chronic cases. Bran sweeps the bowel tract, cleansing and purifying in a natural way. It causes no distress or irritation—but gives positive action that will give the sufferer natural control.

Every member of your family can be saved from constipation by Kellogg's Bran. Realize what it means to health; understand also its great value as a body-building food! (Kellogg's Bran contains the important mineral salts and many of the vital food elements.) You can make up delicious baking-batches with Kellogg's Bran as well as using it with cereals. Recipes on every package.

Kellogg's Bran, in individual packages, is served by leading hotels and clubs. Ask for it at your restaurant. All grocers sell Kellogg's Bran.

Kellogg's — Look for this signature W. K. Kellogg

the original BRAN—ready to eat

22 **Alis Says** 22

Saturday is the Last Day of

Our Great Offering

New Spring Apparel

At a New Low Price

Coats **Capes** — All the New and Wanted Materials

$22

Suits **Dresses** — All the New and Wanted Colors

ALL SIZES

ALIS SHOP

formerly the Leiser Co.

WHERE NORTH CROSSES MAIN

22 *All Sales Final No Exchanges* 22

Guaranteed to Please

EVERY pound of COLUMBUS is inspected and is in perfect condition when it leaves the plant. It is guaranteed to please you in every way.

If, for any reason whatever, any COLUMBUS which you buy is not entirely satisfactory, we will consider it a favor if you will promptly return it to your dealer who will gladly refund your money.

The Lima Packing Co., Distributors
219-221 S. Central Ave., Lima, O.

Columbus

Made by the makers of PURITY NUT

MYKRANTZ

THE COURT HOUSE PHARMACY
GEO. E. GARDNER, MGR.

Specials for Friday — Saturday — Sunday

Mykrantz's Benzoin and Witch Hazel Cream
A white creamy lotion to be applied to the skin when sunburned, chapped or roughened with wind, wet or cold. Special sale price **19c**

Mykrantz's Cold and Grip Tablets
Will stop the progress of a starting cold almost instantly. Special price this sale **19c**

Mykrantz's White Pine Compound (Mentholated)
A remedy that relieves the cough by removing the cause. Special this sale **17c**
(50c size, 34c)

Pinkham's Veg. Comp.	89c	$1.00 Listerine	83c
35c Pond's Creams	29c	25c Hinkle's Tablets	17c
$1.20 Caldwell's Syr. Pepsin	89c	30c Hill's or Grove's Quinine	23c
60c Swamp Root	47c	Lavoris	19c & 39c
60c California Syr. Figs	47c	50c Mentholatum	39c
25c Carter's Pills	17c	25c Woodbury's Soap	19c
Nature's Remedy	19c-37c-79c	25c Cuticura Soap	19c
25c Mavis Talcum	19c	25c Resinol Soap	19c
$1.10 Tanlac	79c	25c Mykrantz Coffee	23c
Pepsodent or Pebeco	39c	$1.30 Hot Water Bottle, guaranteed one year	$1.00
Vick's Vapo Rub	28c & 58c	50c Luxor Face Powder	39c
Danderine	79c	50c Hair Groom	39c
25c Johnson's Baby Talc	19c	60c Pompeian Face Powder	43c
$1.00 Squibb's Oil	79c	60c Bromo Seltzer	43c
35c Gets It or Freezone	27c	40c can Epsom Salts (1 lbs.)	23c
35c Barbasol	29c	Bayer's Aspirin Tablets	29c-95c
Gillette Blades	39c & 78c	25c Aro. Cascara Sagrada	19c
60c Sal Hepatica	45c	25c Camphorated Oil	19c
Horlick's Milk		40c Phosphate Soda Merck, pound can	31c
50c Effervescent Sodium Phosphate	39c	35c Stationery (linen finish)	21c
$1.50 Allen Rhu	$1.25		

Syrup of Hypophosphites
Makes nervous, fagged men and women bright-eyed and clear-minded. It supplies the necessary constituents of the blood, tissue and bone — $1.00 size— Special **69c**

Special, 59c Antiseptic Witch Hazel and Alcohol Rub
(Reg. 85c value)

Healthol Liquid Petrolatum
Tasteless, colorless, mineral oil to correct constipation— acts as a lubricant for the intestines. Regularly $1.00; special this sale..... **49c**

TRY MYKRANTZ FIRST

SPECIAL SATURDAY ONLY

High Grade
WHITE PORCELAIN

DISH PAN

See Our Windows

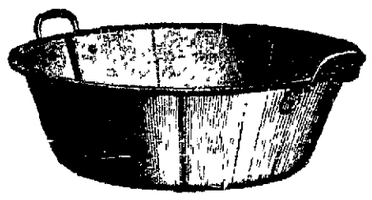

See Our Windows

12 Quart Size **98c** *12 Quart Size*

These Dish Pans are all Triple-Coated Porcelain in white---A very fortunate purchase of a large quantity of them enables us to make this extra special offer.

THE ROWLANDS CO.
CORNER MARKET & ELIZABETH STREETS
THE BIG STORE

NEWSPAPER ARCHIVE®

BANQUET GIVEN BY DOOMED MAN

Iowa Murderer Entertains Just Before is Execution

4 OTHER CONDEMNED GUESTS

Laughter Rings Out At Dinner Table In Prison

FORT MADISON, Ia. — (United Press) — A few hours before he went to the gallows today Earl Throst, murderer, entertained all the other inmates of the condemned cells in Iowa State prison at a farewell banquet.

"Eat, drink and be merry, for tomorrow we die," was the slogan of the prisoners, each one of whom is doomed to be hanged, as they gathered around the table.

The guests at this grim feast, which started at midnight while guards were preparing the gallows for the host were Warren Gilmore, Joe Williams, Roy Maupin and Archie Burns.

The dinner was arranged at the request of Throst, who when informed that his last wish would be granted said that he would like to give a party for "the boys."

During the dinner, as the clocks ticked away the minutes, each bringing the host nearer his execution, he presided graciously at the head of the table.

JOKES BRING LAUGHTER

His jokes made the condemned men laugh heartily again and again. He betrayed no fear of the fate that was to be his at dawn.

When the meal was over the guests sat around the table for awhile longer, chatting.

Then Throst said goodnight to all and they returned to their cells.

At sunrise, he walked out into the rain and before a little group of drenched witnesses, paid the penalty for murdering Inga Magnusson, a school teacher.

Twelve minutes after he mounted the scaffold and while his dinner guests still slept, he was pronounced dead.

DROPSY BRINGS DEATH TO HENRY BROWN, 75

Henry Brown, 75, died Friday morning at his home, 342 Ewing-av, following an illness of eight years, from dropsy.

Besides the widow, he is survived by one son, W. H. Brown, of Perry, Iowa, and three daughters, Mrs. Letta Standish and Mrs M F Haness, both of Lima, and Mrs. Bertha Fusco of Los Angeles.

Funeral services will be held from the residence and interment in Woodlawn the time not arranged

LIMA BUICK COMPANY MECHANIC DEATH VICTIM

Fred Armstrong, 42, mechanic for the Lima Buick company, died early Friday morning at St. Rita's following a short illness from influenza.

Besides the widow he is survived by three sons, Richard, 11; Robert, 7; Donald, 4, all living at their home, 406 W. Grand-av. Also four brothers, F. B. Armstrong, Sandusky; W. H. Armstrong, White Cloud, F. B. Armstrong, Greenfield; J. D. Armstrong, Lima, and one sister, Mrs B. F Thomas of Lima.

Funeral services from the residence Monday at 10 a. m. Interment in Woodlawn cemetery.

ROBBERY IS FOILED

Yeggs Blow Ohio Bank Safe But Are Frightened Away

CYGNET, Ohio — (Associated Press) — Three bank robbers who failed to get into the money box in the Cygnet Savings Bank at 1:30 o'clock this morning escaped after exchanging shots with residents of the town. The door of the safe was blown off.

A crowd of young men attending a radio concert in a downtown confectionery store were attracted by an explosion and rushed to the street in time to see the robbers run from the bank carrying a bag of tools. A number of shots were exchanged before the robbers escaped in an automobile which had been parked out of view of the main street.

Bank officials today reported that the robbers had taken nothing of value from the bank.

GIRL IS MURDERED

Body Found In Thicket Near Home In Washington

VANCOUVER, Wash — (Associated Press) — Edward Whitefield, 32, was in jail here today in connection with the death of 11-year-old Anna Nosko, whose body was found late last night in a thicket near her home.

The child had been attacked, her throat cut and head crushed. Her parents operate a farm about a mile from Battle Ground, near where Anna went to school yesterday.

ATTEMPT TO WRECK TRAIN

Big Four railroad detectives are endeavoring to ascertain the identity of men who attempted to wreck a north bound passenger train at Kenton Thursday. It was discovered that a switch has been forced open when electrical instruments in the tower at the Erie railroad crossing failed to work properly.

RELIEF FOR FARMERS

WASHINGTON—Immediate relief for thousands of farmers located on federal irrigation projects in the west will be made available under a policy announced today by Secretary Work of the interior department. Many cases had been threatened with ruin thru their failure to raise sufficient crops to pay charges due the government for supplying water and these charges under the new policy will be deferred.

MAN DIES ON TRAIN

Clark J. Skidmore, 44, Ridgeway stock dealer, died on a train at West Liberty, Thursday night, while en route to his home from Florida, where he had been spending the winter.

GESSNER APPOINTED

COLUMBUS — Governor Donahey today appointed Municipal Judge George Gessner of Youngstown to be a common pleas judge of Mahoning-co in place of Paul J. Jones who was elevated to the federal bench several days ago. Joseph L. Heffernan, former newspaperman of Youngstown, was appointed to the municipal bench to succeed Gessner.

ARMY STORE CUTS PRICES

We are closing out a number of items in our stores—the following prices speak for themselves.

Wool Nap DOUBLE BLANKETS 64x78 **$3.85**

HIGH TOP SHOES **$7.85**

UNION SUITS Ribbed **98c**

MEN'S ELK HIDE SHOES **$1.95**

PUTTEES **$3.85 and $4.85**

WOOL HOSE 4 Pair **$1.00**

FLANNEL SHIRTS **79c** 2 for $1.50

VEST POCKET RAZOR With 12 Blades **99c**

WORK PANTS **$1.50 and Up**

BLACK KNEE BOOTS **$3.45**

UNDERWEAR 2 Piece Army **98c a Garment**

AXES **69c**

HAMMERS **39c**

RAINCOATS RECLAIMED **$1.50** Just the thing for the workingman.

WHIP CORD COATS **$14.75**

OVERALLS Blue Stripe **98c**

ARMY FOOT LOCKERS Waterproof **$6.95**

BREECHES Of All Kinds **$2.95 and Up**

HOB NAILED SHOES **$4.85**

DRESS SHOES All Leather, Goodyear Welt **$3.85**

MOLESKIN SHIRTS Pleated Front and Pockets **$2.45**

SHEEP LINED COATS **$9.95**

MEN'S DRESS RUBBERS **$1.25**

SLIP-ON SWEATERS **50c**

GOOD WORK SHIRTS **79c Each** 2 for $1.50

WOOL FLANNEL SHIRTS Lined Bosom 2 Pockets **$2.45**

U. S. ARMY LONG WOOL TROUSERS **$2.95**

COTTON WORK SOCKS 8 Pair **$1.00**

U. S. QUALITY PAINT **$1.95 Per Gallon** Limited Quantity

GOLDEN SEAL BLANKETS Fancy Borders **$3.85**

OVERALLS Blue **$1.00**

OVERALLS **98c** Blue Stripe

LISLE GAUZE HOSE 5 Pair for **$1.00**

U. S. ARMY MUNSON LAST SHOES Dark Tan **$3.85**

OFFICERS' DRESS SHOES Plain Toes, Goodyear Welt **$3.95**

U. S. Army Munson Last WORK SHOES Small Quantity **$2.75**

BLACK HIP BOOTS $[illegible]

U. S. ARMY STORE

148 N. Main St.

HEY THERE

HAVE YOU BEEN DOWN TO THE

HIGH STREET MARKET

"THE HOUSE OF FOODS"

FLOOR PHONE MAIN 1782 — WHERE YOU WILL FIND THE GREATEST ASSORTMENT AND CHOICE OF FOODS —GO WITH THE CROWDS AND READ THE POSTERS IN THE MARKET — OFFICE PHONE MAIN 5798

Johnson's Quality Market

Boiling Beef, per lb. 8c
Genuine Spring Lamb Roast, lb. . . .28c
Center Chuck Roast, per lb. 14c
Fresh Pork Heart, 2 lbs. for 15c
Plenty Fresh Hogs' Brains, per lb. . 15c
Corn Beef, "Jigg's Special"– lb. 15c-18c
Sweet Sugar Cured Bacon, 5 lbs. $1.00

OUR MEATS ARE KEPT STRICTLY FRESH AND SANITARY IN GRUNDLER FREEZER DISPLAY CASE

SATURDAY SPECIALS

WE CARRY ALL THE SEASONABLE FISH AT RIGHT PRICES

SPECIAL! FRESH CAUGHT BONELESS HERRING, READY FOR THE PAN 25c LB.

MAIN 5602 HANNAN'S FISH MARKET MAIN 5602

Liberty Market

Lean Pot Roast, per lb. 12½c
Pure Lard, 5 lb. pail 58c
Round or Sirloin Steak, per lb. 22c
Hamburger, 5 lbs. for 50c
Pork Loin Roast, per lb. 18c
Sugar Cured Bacon, 5 lbs. for $1.00
Whole Liver, each 10c
Very Special — Dixie Bacon, lb. . . .13c

Kinsey and Williams

F. Benjamin

Misteltoe Oleo 26c Per Lb. Or 2 lbs. for 50c
Switzer Cheese . . .37c lb.
Whipping Cream, ½ pt20c
Coffee Cream, ½ pt. .11c
Buckwheat Flour, 5 lbs. 23c
Golden Cup Coffee . . . . . .36c lb.
Strictly Fresh Eggs . . . . . .33c Per Doz.

Our Milk and Cream Is Fresh Every Day

Newkirk's Home-Made Candies

Chocolate Covered Maple Cream Walnuts 59c lb.
Very Special 1 lb. Box Assorted Chocolates, 59c

James DeVita

Special
Leaf Lettuce . . .18c lb.

ALL KINDS FRESH FRUIT AND Vegetables

Lowest Prices Always

Sanitary Poultry Shoppe

Ducks, Geese, Chickens Alive, Dressed or Dressed to Order

We Have Poultry Not Only Saturday But Everyday

The Star Coffee Co.

"We must satisfy you before we are satisfied"—that's why we recommend—

Old Homestead Coffee At 39c per lb.

An All Santos Coffee . . . . . .25c Per Lb.

Home Dairy

"Just Good Things to Eat"

DOUGHNUTS

Cottage Cheese, Potato Chips, Baked Beans, Pies, Cakes and Potato Salad

Hartman & Kundert

1 Can Hotchkiss Salmon 28c
2 Cans Ohio's Best Tomatoes 25c
3 Cans White Dove Sugar Corn 25c

Rubinelli & Masterpole

ORANGES, BANANAS, LEMONS, GRAPE FRUIT, PINEAPPLE, APPLES, DATES, FIGS, ONIONS, RADISHES, BEETS, STRAWBERRIES, CABBAGE, ENDIVE, CAULIFLOWER, SPINACH, POTATOES, PARSNIPS, LEAD AND HEAD LETTUCE

Always Fresh

The High Street Market Bakery

Will Open

Monday Morning

In the Stall Now Occupied by the Federal Bakery
Full Line of Bread and Pastry
1½ lb. Loaf Bread 10c
Mrs. Dixon In Charge

NEWSPAPER ARCHIVE® NEWSPAPER ARCHIVE®

INCOME TAX BILL COMES UP NEXT

First Important Measure Pending In Ohio Assembly

GASOLINE ACT WILL FOLLOW

House Expected To Act On Proposals Next Week

COLUMBUS — (Associated Press)— With members of the senate spending the week-end at home, the house of representatives workd on a calendar of minor measures until noon today and adjourned, adjourning until next Monday evening.

No measures of outstanding interest are expected to come before either branch of the assembly for several days, the house having disposed of its vexatious tax bills, excepting the income, and passed them on to the senate. They are not expcted to be taken up for passage by the upper branch until its taxation committee has thoro discussed them.

The income tax bill still is under committee consideration. The biennial appropriation bill will not be ready for introduction in the house before the middle of next week and the gasoline and motor truck bills, yet are to be whipped into shape by the highways committee.

Both branches yesterday passed a number of minor bills. The senate disposed permanently of the vexatious conspiracy measure by refusing to reconsider its vote of last Tuesday by which it defeated the measure. The bill cannot again be revived in the senate.

COLUMBUS — (United Press)— House Republicans will not vote on the bill of Representative M. J. Walther, Cuyahoga-co, establishing a minimum wage commission.

This was decided upon at a caucus last night. The Walther bill was introduced in the house when Senator J. F. Burke's bill was held up in the senate and a resolution denounced as a subterfuge by women organizations backing minimum wage legislation, was adopted. This resolution appropriates $5,000 for expenses of a "fact-finding commission."

Majority Floor Leader Dunn said Republican members felt it would be useless to devote time to hearings on the Walther bill until action came from the senate.

MOVING PICTURES OF OF LAMB MARKETING ARE SHOWN AT LAFAYETTE

About 400 persons attended the regular meeting of the Jackson-tp farm bureau at Lafayette Thursday night, where moving pictures of lamb marketing were shown by the Allen-co Farm bureau. E. P. Reed, soil expert of Ohio State university, conducted a lime and fertilized school in the afternoon.

George Heiser, wool committeeman for Jackson-tp, obtained signed contracts for delivery of 5,000 pounds of wool into the Allen-co wool pool at the meeting. Seventy-five bushels of certified seed potatoes were ordered from Carson F. Mertz, agent of the Allen-coLive Stock Shipping company, which is handling orders from Allen-co.

AN OLD RECIPE TO DARKEN HAIR

Sage Tea and Surplur Turns Gray, Faded Hair Dark and Glossy

Tea and Sulphur, proverly compounded brings back the natural color and ustre to the hair when faded, streaked or gray. Years ago the only way to get this mixture was to make it at home, which is mussy and troublesome.

Nowadays we simply ask at any drug store for "Wyeth's Sage and Sulphur Compound." You will get a large bottle of this old-time recipe improved by the addition of other ingredients, at very little cost. Everybody uses this preparation now, because no one can possibly tell that you darkened your hair, as it does it so naturally and evenly. You dampen a sponge or soft brush with it and draw this thru your hair, taking one small strand at a time; by morning the gray hair disappears, and after another application or two, your hair becomes beautifully dark, thick and glossy and you look years younger. —Adv.

INHERITS TOMB OF EGYPTIAN KING

Student In America Plans To Open Catafalque

LAWRENCE, Kans. — (Special) —There's been a grin on the face of El-Dtiny Mohamed Hamed, Egyptian student in the school of medicine at the University of Kansas, ever since he heard of the discovery of the tomb of King Tutankhamen at Luxor.

Because Hamed owns land in Cairo on which a kings tomb is located. And he thinks it may contain treasure of value equal to that in the Luxor tomb.

Hamed has written to the American consul at Cairo, thru Chancellor E. H. Lindley, of the university, requesting that the tomb be opened.

The Egyptian student inherited the land from his father, a former major in the Egyptian army, who died several years ago.

While a boy Hamed played about the tomb. He could enter the first chambers, but the main door was closed, and the tomb has never been entered. The sand has drifted against the door, and almost covers it.

His father had often been advised to open the tomb on the chance of finding treasure, Hamed says. But his father never believed that any treasure lay behind the closed door, and he saw no purpose of disturbing the resting place of the country's former king.

There is also a native belief that if a tomb is disturbed a child in the family of the invader will die.

Use News Want Ads for Results.

To Our Patrons of The High Street Market

We have discontinued our stand at the Market but we will still continue to serve you with quality bake goods at our store.

Yours for Extra Quality and Service

Federal Bakery
126 W. Market St.
Our Trucks Deliver Phone Main 2243

Buying Tires is as Big a Gamble as the "Ponies" But Not at Dick's Auto Supply

NO SECONDS ALL FIRSTS

Special on strictly high grade Tires:
30 x 3 $ 8.25
30 x 3½ $ 7.75
31 x 4 $12.50
33 x 4 $12.75
34 x 4 $12.95
The prices are subject to stock on hand, so don't wait.

PLATINUM FILES, 15c

CORD FAN BELTS FOR MOST ALL CARS

Federal Non-Skid Cords

30 x 3½	$14.50
32 x 3½	$20.00
32 x 4	$25.00
33 x 4	$25.85
34 x 4	$27.50
32 x 4½	$32.10
33 x 4½	$33.00
34 x 4½	$33.50
35 x 4½	$35.00
36 x 4½	$36.85
35 x 5	$42.50
37 x 5	$43.00

Dash Lights 55c-75c
Spot Lights $2.55 to $8.75

Wheel Puller For Ford 45c

Will Lift 1500 Lbs. 90c

Will Lift 3000 Lbs. $3.10

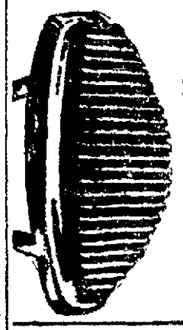

Pedal Pads for Fords Per Set of 3 43c
Extension Pedal Pads Set of 3 95c

High Grade Federal Tubes

30 x 3	$1.35
30 x 3½	$1.50
32 x 3½	$1.85
31 x 4	$2.30
32 x 4	$2.35
33 x 4	$2.55
34 x 4	$2.60
32 x 4½	$3.25
33 x 4½	$3.25
34 x 4½	$3.30
35 x 4½	$3.40
36 x 4½	$3.50
33 x 5	$3.85
35 x 5	$4.00
37 x 5	$4.10

Milwaukee Timer For Ford at..... $1.45
Other Timers 80c

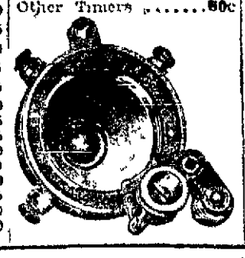

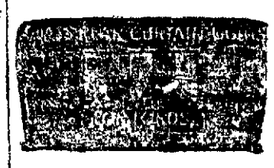

Heavy Japanned Metal Frame furnished complete ready to install. Per set of 4 ..... 90c

Floor Mats For Fords

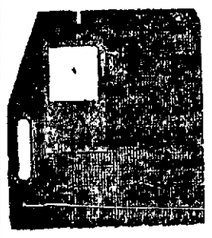

Touring or Roadster 63c
Sedan Carpets $3.95
Coupe Carpets $2.60
Rubber Mats for Coupe ... $2.25
Rubber Mats Sedan $3.90

$3.35 Genuine Trico Automatic Windshield Cleaner Keep Both Hands on the Steering Wheel and Drive in Safety

Fenders for Fords complete set .. $10.50

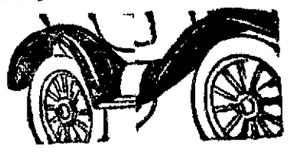

Columbia Four Cell Battery.... $1.85

Radiators for Ford $13.25

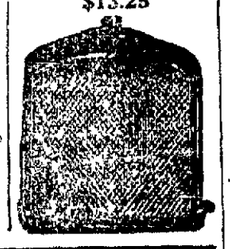

BULBS

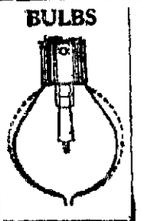

Favorite Valve Grinders For Ford $2.00 Other Sizes $2.50

Two Cylinder Pump 85c
Single Cylinder 65c

Grease and Oil Gun, a dandy 48c

Hydrometer Battery for testing Storage 69c

Top Recovering for Fords

Touring Top, complete with Back Curtains	$5.00
Roadster Top, complete with Back Curtains	$3.95
Touring Set Side Curtains for Fords	$6.50
Roadster Set Side Curtains	$5.50
Rear Curtains, Roadster or Touring set	$1.85
Rear Curtain, Roadster or Touring Plate Glass	$3.25

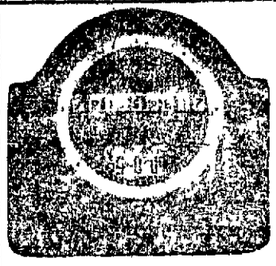

Stewart Speedometers For Ford, new type $10.45

Pat. Pend.

FORMAN AXLE SHAFTS FOR MOST ALL CARS IN STOCK

Metzger Spring Shackle Bolts For All Cars

FIVE MINUTE VULCANIZER, COMPLETE WITH 12 PATCHES.....98c

DICKENSHEETS & SON

335 N. MAIN ST. LIMA, OHIO

4 Men in 7 Bald at 40

—yet 91% needlessly!

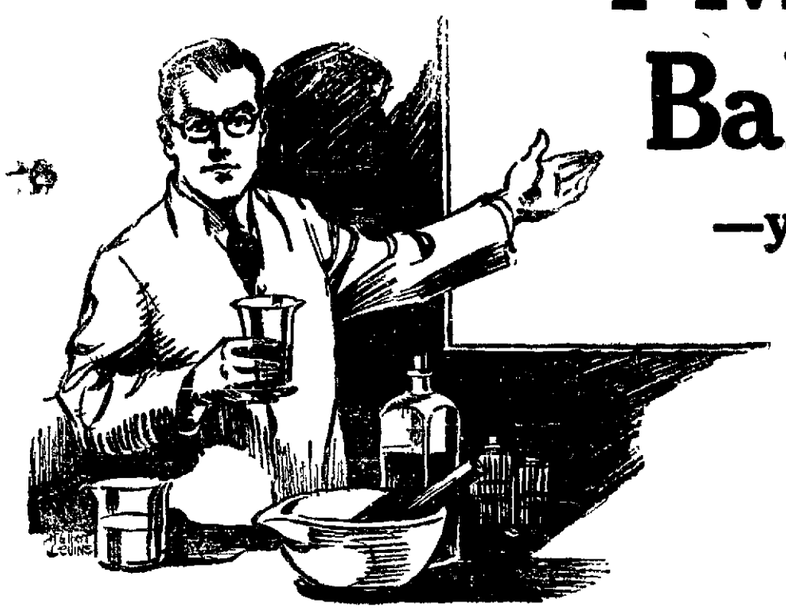

Science discovers falling hair most always due to simple infection (Sebum). Now quickly overcomes it.

Costs Nothing

Unless we grow hair. The Van Ess 3-bottle treatment is absolutely guaranteed. You are the sole judge. *The warrant is signed by your own druggist.* All we require is his signature showing you have purchased a ninety-day treatment. If it fails, *we* refund your money. Hence you assume no risk making this test.

Written Guarantee to Grow Hair This New Way—or Money Refunded

This is to offer you, *under absolute money-back guarantee*, the new Van Ess treatment, which, under actual tests, grew hair on 91 heads in 100.

It embodies new principles. Principles heretofore unknown to science. Now high authorities say baldness soon may be a rarity. For hair roots seldom die. And this method revives them. Test it yourself at our risk.

Hair Roots Rarely Die

Records show 4 men in 7 are bald, or partially bald, at 40. Modern science proves this to be unnecessary. Proves only about 9 men in 100 need *ever* be bald!

Baldness is *not* a disease. Note this fact and mark it. It is merely a *symptom* of infection—of an infectious scalp oil, known as Sebum.

Remove this infected Sebum and hair will almost always grow. Under the bald scalp, the hair roots are generally alive. This is true in about 90% of all cases of falling hair or baldness.

This new method reaches the roots. It makes hair grow. But the public has often been deceived. So we guarantee it. You take no chance of loss.

New Hair or No Money

We make our guarantee without reservation—without strings. It is absolute. We guarantee to stop falling hair. We guarantee to grow new hair in 90 days. Sometimes much sooner. But usually this treatment requires about 3 bottles of Van Ess. If we fail, your money back without question.

Note that *your own druggist* signs the guarantee with each 3-bottle purchase. Thus you assume no risk.

It is safe for us thus to guarantee the treatment. For experiments of years prove it effective on 91 heads in 100. Foremost authorities approve it. World noted dermatologists now employ it—some charge as much as $500 for the treatment.

We offer it, in correct form for home use, at the price of an ordinary "tonic."

The Infected Sebum

About 90% of all hair troubles are traced to infected Sebum. It is an oil that forms at the roots of the hair. Its natural function is to supply the hair with oil.

But it cakes on the scalp. It forms a breeding place for bacteria. It clings to hair and destroys it. It lodges in hair follicles and plugs them. Then germs by the millions start to feed upon the hair. Semi-baldness soon is marked. Then comes total baldness.

You can see this Sebum on your scalp, in the form of an oily excretion. Or, when dried, as dandruff. But it does not kill the roots. Hence when you remove it, new hair grows. This is scientific fact—medical authorities will tell you so. You must remove the infected Sebum.

Now We Remove It

For years, science experimented to combat infected Sebum. Finally a 90% effective treatment was found.

Now we have embodied it in a home treatment. It is called Van Ess Liquid Scalp Massage.

It is applied a *new way*—a *scientific way*. (Note illustrations at right.) It penetrates to the follicles of the hair. It combats the Sebum and removes it. Results are marked. They are quick. *It stops falling hair. It grows new hair.*

We urge you to try this new way. We know the statements we make are amazing—almost incredible. But remember, we back them with an absolute guarantee.

There is a guarantee in the top of each package. Read it first before you buy. Note its fairness. Note that we let *you* be the judge.

Note the results yourself. Mark the healthy condition of your scalp—the freedom from dandruff. Look in your mirror—see for yourself.

Go today to any druggist's. Obtain the Van Ess 3-bottle treatment. With it you will get our guarantee, signed by the druggist from whom you buy it. Hence, it is folly not to try it.

Note this New Way

—It Massages the Treatment Directly to the Follicles of the Hair

This patent applicator makes hair treatment, at home, possible for the first time. Blood alone revives. Treatment must reach the infected area *under* the surface. We accomplish it, as the illustration above shows, with hollow nipples of scientifically perfect rubber massage-cap which comes with every bottle of *Van Ess* Hair Grower. The lotion is fed directly to the follicles of the hair. At the same time the flow of blood is stimulated by massage to the hair root.

VAN ESS Liquid Scalp Massage
Van Ess Laboratories
5007 Lake Park Ave., Chicago, Ill.

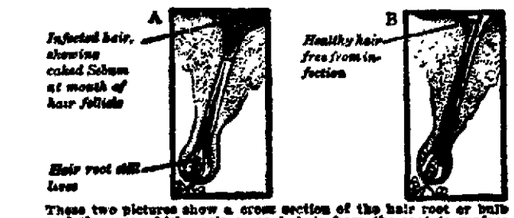

These two pictures show a cross section of the hair root or bulb and the case which encloses each hair from the root to surface of scalp (greatly magnified). Germ infected Sebum causes 90% of baldness and falling hair. Remove it and hair will grow. Illustration A shows Sebum infected hair and B healthy hair.

Now on sale at Hunter's 3 Drug Stores, Green's Public Drug Store, Keltner's, 327 N. Main and other leading drug and department stores

Kinney's Now On- SALE Kinney's -Now On

GIRLS' SHOES-BOYS' SHOES-INFANTS' SHOES

Misses' and children's shoes for dress, school or play, all leather for good wear.

Infants' shoes in plain and fancy colors, also combination tops, lace or button, 98c to $1.98

5 Factories

Men's work shoes, all leather, in scout or army last, $1.98.
Men's fine dress shoes black or brown, vici and calf skin leathers, $2.98.
Men's leather house slippers, $1.98.
Ladies' high shoes in black or brown, low or military heels, kid or calf leathers, $1.98.
Ladies' high shoes in black, brown and patent leather, high heels, all sizes, 89c.
150 pairs ladies' oxfords and pumps, broken lots, $1.00.
Ladies' one strap house slippers, $1.49.

WE MUST REDUCE OUR STOCKS- YOU MUST HAVE SHOES-
WE ARE CUTTING PRICES FOR QUICK SALES
ALL GOODS FROM REGULAR STOCK

$1.98 Buy Now Save Money

— SPECIALS —

Ladies' glove silk hose, all colors, Pointex heel $2.79.
Ladies' pure silk hose, full fashioned, all colors, $2.89.
Ladies' pure silk hose, seamed back, all colors, 98c.
Ladies' pure lisle hose, 39c pair; 3 pair for $1.00.
Ladies' cotton hose, 25c pair; 6 pair for $1.00.
Men's pure silk hose, 89c.
Men's pure lisle hose, 39c pair; 3 pair for $1.00.
Men's cotton hose, 19c pair; 6 pair for $1.00.
Misses' and children's hose, 29c pair, 4 pair for $1.00.

Boys', youths' and little gents' shoes for dress, school or play; the kind that wear and cut down shoe bills.

Scuffer shoes for children with stitch down soles in light and dark tan and smoke elk, lace or button, $1.49 to $1.98.

126 Stores

Men's Storm King Boots, $2.98.
Men's knee boots, $1.98.
Men's 4 buckle arctics, first quality, $2.98.
Youths' and boys' boots, $1.98 and $2.49.
Men's first quality rubbers, $1.25.
Men's first quality heavy work rubbers, $1.69.
Ladies' first quality rubbers, 89c.
Misses', children's and boys' first quality rubbers, 69c to 98c.
Ladies' high heel rubbers, sizes to four, 10c.

SHOE - RUBBER - HOSIERY BARGAINS

Kinney's 126 W. High St. Kinney's 126 W. High St.

NEWSPAPER ARCHIVE®

WOMEN PROTEST AGAINST LAWS

Flappers May Disrupt Industry By Overtime Work

LEGISLATION IS DISLIKED

Stenographer Gains Additional Salary By Extra Work

BY JOSEPHINE VAN DE GRIFT
NEA Service Staff Writer

NEW YORK— (Special) — And now the flapper is threatening to disrupt industry.

When is the girl-worker a flapper? When is she not a flapper? And how many hours should she toil?

These questions are the present source of contention between the warring camps of the Women's Trade Union League and the National Woman's Party.

The controversy came when these organizations split over labor legislation designed for women workers.

"The greatest problem of industry is the problem of the flapper," says Miss Frances Perkins, woman member of the New York State Labor Commission, speaking for the Women's Trade Union League. "Forty-two per cent of the women in industry are under 25 years of age. These, along with all other working women, should be protected by an eight-hour law."

"The flapper ceases being a flapper at 18," declares Miss Adelaide A. Stedman, national field research secret: for the National Woman's Party. "Until she is 18, give her the protection accorded children.

"After she is 18, let her make her way on her own merits under the same conditions as men work. To pass legislation compelling her to work only a certain number of hours a day, to enter only certain industries, will cripple her capacity, keep her a mental flapper all her life."

"If they had had an eight-hour day when I began pounding the typewriter," says Miss Beatrice Brown, contributing to the controversy, "I'd probably be pounding it today.

"I went to work as a stenographer when I was 15 years old and I made $6 a week. I was a mighty inefficient stenographer but one Saturday when there was some extra work to be done I offered to come back Sunday and do it.

"That got the boss interested in me. He gave me a raise. I kept on until today I have a business of my own. I'd never be where I am today if I hadn't been allowed to work overtime."

"Protect the flapper," says Commissioner Perkins.

"Give her a chance," says Secretary Stedman.

"Gee!" says the flapper.

HUGE STATUE FOR POPE

ROME—A gigantic marble statue of Pope Pius X, weighing more than 18 tons, has been placed in position in St. Peter's basilica here. Pius was temporarily buried in the crypt of St. Peter's awaiting the preparation of a final burying place of which this statue will be a part.

"CASCARETS" 10¢ FOR BOWELS IF CONSTIPATED

Clean your bowels! Feel fine! When you feel sick, dizzy, upset, when your head is dull or aching, or your stomach is sour or gassy, just take one or two Cascarets to relieve constipation. No griping—nicest cathartic-laxative on earth for grown-ups and children. 10c a box. Taste like candy.—Adv.

CONSTIPATION

Biliousness—Headache

WENDELL'S

Vegetable Cathartic Liver Pills

Make your liver active, bowels regular without pain or griping; relieve sick headache, indigestion and other morbid conditions due to unhealthy action of liver and BOWELS. They seldom fail to end constipation. Get a box of WENDELL'S Liver Pills today at Enterprise Drug Co. or any leading drug store. Large box 25c.—Adv.

126 EAST HIGH ST.

SATURDAY, MARCH 10

Buehler Bros CUT RATE MARKETS

Across from Lima Daily News Office

126 EAST HIGH ST.

OUR BIG MORNING SPECIALS - UNTIL 12 NOON ONLY

Ground Veal
Ground Pork
Ground Beef
For Loaf

12½c Per Pound

Choice Beef Boiling Beef 7c
Fleshy Boil Pot Roast 10c
Choice Chuck Roast ... 12½

STEAKS
Sirloin, Round
Individual
Rump
18c

SPECIAL SALES EVERY DAY – Watch Our Windows

CALF HEARTS LIVERS and BRAINS | ALL DAY SPECIALS | SWEET BREADS and BEEF TENDERLOIN

Honey Cured Bacon
B. B. Special .. 18c
Sliced (Center cut) . 22c
Regular 16c
Dixie 12½c

Choice Pork
FRESH PORK ROAST
FRESH SHOULDER LONG CUT 14c
FRESH SHOULDER SHORT CUT 12½c
CENTER CUT SHOLDER ROAST .. 15c

BUTTERINE
WHY BUY BUTTER
SWIFT PREMIUM GLENDALE ROLL .. 22c
GEM NUT B. B. BUTTERINE .. 17c
CREAMERY BUTTER 52c
Sliced Liver
Beef Hearts
Pork Hearts
Pound 5c

2,000--TIRES--2,000

Bought By The K. and N. Chain Stores and We Received Our Share of This Purchase and Can Save You Money!

BUY TIRES NOW!

Save
About 33 1-3%
Remington
30x3
$6.95
30x3½
$8.60

Save Before Another Increase
ROMERS, 30x3
$5.95
30x3½
$6.95
A Big Value

REMINGTON'S Fabrics 6,000 Miles		REMINGTON TUBES Ton Test		ROMERS Fabrics		TUSCORA Cords 10,000 Miles	
32 x 3½	$11.95	30 x 3	$1.25	32 x 3½	$ 9.95	Regular 30 x 3½	$ 8.40
31 x 4	$12.95	30 x 3½	$1.45	31 x 4	$10.95	Oversize 30 x 3½	$10.95
32 x 4	$13.95	32 x 3½	$1.65	32 x 4	$12.45	32 x 3½	$14.50
33 x 4	$14.95	31 x 4	$1.95	33 x 4	$12.95	31 x 4	$16.95
34 x 4	$15.95	32 x 4	$2.25	34 x 4	$13.95	32 x 4	$17.50
		33 x 4	$2.60			33 x 4	$19.95
		32 x 4½	$2.75			34 x 4	$20.75
		33 x 4½	$2.95			32 x 4½	$23.50
		34 x 4½	$2.95			33 x 4½	$24.50
		35 x 4½	$2.95			34 x 4½	$25.95
		33 x 5	$3.25			35 x 4½	$27.50
		35 x 5	$3.50			33 x 5	$29.75
						35 x 5	$31.50

WE DO OUR OWN ADJUSTING

A Complete Line of Accessories, Genuine Ford Parts, Gears, Springs,

K. and N. Co
GEARS-BEARINGS-TIRES & ACCESSORIES
206 S. MAIN ST., LIMA, OHIO.

Write or Phone Us For Your Auto Needs

Gordon's

Ready! New Spring Fashionable Apparel At Popular Prices!

Silk Hose	Tailored Blouses	Sweaters	Purses .
Full fashioned Silk Hose, also panel back, at $1.50	Dainty Spring styles, neatly trimmed, at $1.98, $2.98	Silk, also wool Sweaters for spring in slipover and coat style. $1.98 to $5	Dozens of styles, in vanity and leather purses, at $1 to $6.98

Lima's Busy Garment Store

Style Without Extravagance!

THREE GROUPS
Coats, Capes Wraps

Style stands out predominately in these beautiful garments—finely tailored of Normandies, Bolivias, Velours, Polaire—in cape and wrappy effects. Spring shades, ½ or full lined, Raglan styles, in all sizes. Remarkably priced at

$10 $19.75 $29.50

SMART SPRING
Dresses
$11 $19.75 $29.50

—Dresses that could sell for many dollars more and be an exceptional value—Crisp new Taffetas, Canton Crepes, Crepe Satins and many other popular fabrics, straight-line, flare and beautifully trimmed. Buy your spring dress now!

SPRING
Suits
$25

Smart Suits in the leading spring shades—including the 3 piece, also crepe knit materials.

SPRING
Suits
$29.75

With Easter only 3 weeks away—why not select your new spring suit Saturday—Beautiful styles at remarkably low prices.

Smart New Spring
HATS

If you are undecided just what kind of Hat you want you will surely find one to please your taste at Gordon's—largest selection in Lima.

HATS FOR EVERY OCCASION AND PURPOSE

STYLES: Turbans, Pokes, Picture Hats, Turn Up Styles
FABRIC: Gros de Londres, Candy Cloth, Hair Cloth, Straws

In all the New Shades, Priced at

$3.98 and $5.00

NEWSPAPER ARCHIVE®

Spring Broadcasts What Is To Be Worn As She Comes Joyously Northward

The fashion wires are fairly hot with news—Spring, Paris and the master designers of the universe have agreed on this length skirt, that fabric, this turn of sleeve, that curve of neckline, that intriguing detail and fascinating color. The vogue is settled—the mode is marked—the smart Spring styles are made. Every woman is excitedly eager to know what's what. And we must tell the news. Each day boxes arrive, filled with magic information and entrancing merchandise. Milady's Spring wardrobe has been assembled, here, at the "Gregg" store. To view these early models is to make happy plans at once.

Suits are "Queen of Fashion" for Spring

Individual Styles at "Gregg's"

Suits are more popular this Spring, because they are so universally different from styles of former seasons — their softly treated lines reveal an effect of unusual gracefulness never before enjoyed. In our collection, two and three piece suits are almost equally present.

Three Piece Suits

are especially featured—with detachable Blouses of beautiful Printed Silks—each one more beautiful than the other.

Two Piece Suits

So highly favored by Lanvin are also receiving much attention—and are shown in the following styles, presenting interesting novelty in the matter of necklines, sleeves and slashed sides.

Box Jackets Tailored Styles
and New Russian Blouse Effects

Colors:—Navy—Tan—Grey—Fabrics:—Twillcord—Poiret Twill—Tricotine

—Special Groups at—

$25, $35, $45

Individual Styles—From
$59.50 to $185

FASHION NOTES

From various departments throughout our store—

BANDANAS—
Bandanas have come into their own. Their mission is three-fold and their colorful designs are well-nigh irresistible. Around her neck, on her hat, and as a girdle, Milady is to wear the Bandana. Their exotic colorings add a smart note to the Spring costume — Priced at **$2.50 to $4.69.**

PURSES—
Paisley patterns — all colors and leathers—fitted with mirrors and vanities. A big variety of sizes and shapes—**$3.50 to $7.95.**

VANITY CASES—
in various sizes and shapes — All black—**$2.50 to $3.95.**

BELTS—
made of patent leather, suede and plain leather——Black, Grey, Tan and new spring shades—all lengths —**50c to 75c.**

NECKWEAR—
featuring Bertha collars of lace—in attractive patterns—**$1 to $5.90.**

COLLAR & CUFF SETS—
in Organdie—Lace—and Linen — some embroidered in colors—**29c to $1.00.**

GOLD STRIPE SILK HOSE
Black and most spring shades, **$2.**

SQUIRREL CHOKERS
Beautiful dark skins—**$12.95.**

BERTHA COLLAR LACES
in gold—silver—black—and white —**90c to $2.75 yd.**

Select Your Spring Wrap, Coat or Cape

From a Collection of Over 500 Garments at "Gregg's"

"Variety" is the predominating style feature in Spring Wraps — If Milady's fancy suggests a Topcoat of Sports-like model with manish lines—Raglan shoulders, deep patch pockets, and crush collar—or a Wrappy Coat with circular side effects, irregular hemlines, and low-bloused waistline,—or if her mind is made up for a Straight-line Silhouette, or a breezy, fluttering Cape—'tis well that she should have it—for all these styles bear the endosement of universal fashion modists.

Wrappy Coats Sport Coats
Capes Straightline Coats
and Dolman Effects

Capes - - - - - - - $ 9.85 to $125
Wraps - - - - - - - $15.75 to $185
Coats - - - - - - - $19.75 to $150
Sport Coats - - - - $ 9.85 to $ 85

"GREGG'S"
The Coat House of Lima

Lovely New Cotton Fabrics for Spring

In the Prettiest Colors We Have Ever Shown

Also White Fabrics For Every Purpose

IMPORTED RATINE .....95c, $1.25 yd.
In all the new plain shades—Genuine French Ratine—36 inches wide.

FANCY RATINES .....$1.25, $1.39, $1.69 yd.
Showing a great assortment of beautiful new Plaids.

FINE TISSUES .....69c yd.
36 inch width—in new check patterns.

TISSUE GINGHAMS .....59c yd.
32 inches wide—in new checks and stripes.

IMPORTED GINGHAMS .....45c and 59c yd.
32 inches wide—in a wonderful collection of smart new patterns.

SWISS VOILES .....69c yd.
Dotted Swiss Voiles—colored grounds with White Dots—unusually attractive.

Coats, Capes and Clever Wraps

for Girls

For the tiny tot of 2 years up to the school girl of "sweet 16"—we have assembled the smartest collection of new Spring Coats and Wraps that have ever been brought to our attention—Clever style ideas, different from anything previously shown will be found here in

Sport Coats---Capes
Wrappy Coats---Belted Coats
Loose Back Coats

Some in plain colors—other Novelty Plaids — and still others in bright Sports shades — The smartest of Spring Wraps.

Priced at—
$5, $7.95, $9.85, $12.50 up
—Select Girls' Coats at Gregg's—and Save—

New Patterns in Printed Silks

Have Just Arrived

Egyptian, Bulgarian and Paisley patterns, in heavy weight silks, suitable for Dresses, Skirts, Blouses, Children's Dresses, Bandanas, Millinery and Trimming purposes are here in wonderful variety—featuring

Printed Crepe de Chine, yard **$2.95**
Roshanara Crepes, yard **$3.95**
Canton Crepes, yard **$3.95**
Printed La Chenille Crepe, yard **$3.95**

"Eagle" Canton Crepe **$2.95**
The perfect, heavy quality Canton Crepe—in Black, White and 30 new Spring shades—"Special" at **$2.95 yd.**

Non-Crush Linen

Shrunken from 45 to 36 inches—in all the new Spring shades—98c yard.

Shantung Suiting

Yard wide—in all the smart new Spring shades—For Dresses, Children's Clothes, etc.—59c yard.

Smart Blouses

—Of Printed Crepe—
$3.75 to $14.95

In new Egyptian and Bulgarian patterns—smartly tailored of Printed Satins—Crepe de Chine—Pussy Willow—and Canton Crepe.

The Most Complete Domestic Department In Northwestern Ohio

"Announces New Spring Stock"

Best stocks and lowest prices will always be found here on Sheeting—Challies—Curtain Fabrics—Cretonnes—Muslins—Percales—Cambrics—Sheets—Pillow Cases, etc. Nowhere will you find a larger stock or better selection than here, at the "Gregg" store.

36 INCH CRETONNE.....29c yd.
New patterns—Splendid selection.

9-4 UNBLEACHED MUSLIN .....64c yd.
Extra heavy quality—Splendid value.

36 INCH COTTON CHALLIES ....19c yd.
In all colors—Excellent quality.

27 INCH COLORED OUTING .....16c yd.
New patterns—Good quality.

27 INCH WHITE OUTING ....19c, 22c yd
Extra heavy quality.

9-4 BLEACHED SHEETING .....45c yd.
A remarkable value.

ST. MARY'S WOOL BLANKETS $7.95-9.95
Beautiful plaids in all colors.

"NASHUA" WOOL NAP BLANKETS $3.95
Plaids in all colors—A special value.

Spring Coatings

—56 Inch Widths—
$2.95 yd. $3.95 yd. $5.90 yd.

Camel Hair Sport Coatings in plain colors and plaids—Arabella and other popular fabrics in fancy checks and plain colors—Dress Goods Dept.

BUY FURNITURE NOW

AT CLOSING-OUT PRICES

We are temporarily closing out all Furniture to make room for other merchandise in the Basement—Prices have been sharply reduced to accomplish this purpose.

BUY FURNITURE NOW, DURING THIS SALE AND SAVE 1-4 TO 1-2

Stocks are yet complete—Our regular prices are low—The added Discount means a tremendous saving.

---WE OFFER---

Bedroom Suites — Dining Room Suites — Living Room Suites — Colonial Buffets and Tables—Overstuffed Davenports — Library Tables — Living Room Rockers—Brass, Iron and Wood Beds — and other Odd Pieces of Furniture.

— LIBERAL TERMS CAN BE ARRANGED —

Scores of Smart New Styles in Silk and Wool Sweaters

More beautiful and more attractive than Sweaters have been in many seasons—Silk Sweaters — Wool Sweaters — Mohair Sweaters—Fibre Sweaters—and Silk-and-Wool Sweaters — in Slip-over, Tuxedo and Sports styles—featuring Peter Pan necks ——Long "V" necks and narrow Tie Belts—Every new Spring shade—Plain colors and combinations including Egyptian and Bulgarian stripes—

Slip-Over Sweaters .....$1.98 to $8.95
Silk Tuxedo Sweaters .....$6.95 to $13.75

Wool Jersey Tuxedo Sweaters **$6.95**
Regular and Stout sizes—in Navy—Black—Brown and Reindeer—Specialy priced at $6.95.

SATURDAY IS YOUR LAST OPPORTUNITY TO TAKE ADVANTAGE OF OUR FUR COAT SALE—AT LESS THAN MANUFACTURER'S COST

R. T. GREGG & CO.

"The Store of Style Without Extravagance"

Winter Suits - - $10 to $25
Made to Sell at $35 to $85
Only 20 left—What an opportunity to buy for next year.

NewspaperARCHIVE®
NewspaperARCHIVE®

Entered as postoffice at Lima as second class mail matter.

The Lima News

AND TIMES-DEMOCRAT
PUBLISHED EVERY DAY IN THE NEWS BUILDING, 111 E. HIGH ST BY THE LIMA NEWS PUBLISHING COMPANY

By mail one year $5 out of the city. By carrier 15c per week.

OPEN LETTERS

To My City Commission

BOYS: Final orders for receiving bids for my old city hall have gone out and tenders will be received by you within a few weeks. I understand, of course, that this does not necessarily mean that you will sell the old shack, the matter being optional after offers are considered.

One thing puzzles me, however. Legislation to get the proposed sale under way provides that the building may be retained until January 1, 1924. In case you receive an offer attractive enough to accept, do you believe new quarters can be made ready in nine months?

If you build a new home, I cannot see any possibility of it being finished in that time. No plan suggested up to this time of housing the city government could be carried out in so short a period. Where, then, will the general and his subordinates have their headquarters? The auditor says the old town is going to be flat broke in a short time, but even then we must have some sort of a place for those we keep on the payroll.

LIMA BEANE

o o o

To Taxpayers

DEAR FRIENDS: Don't forget that March 15 is the deadline for filing income tax returns. Better sharpen a dozen pencils, buy a like number of scratch pads, go into seclusion and start your annual flirtation with nervous prostration immediately.

LIMA BEANE

o o o

To B. & O. Officials

GENTLEMEN: Announcement of the employment of added numbers of skilled workers is always good news.

I thank you for providing places for some 300 more of my citizens by opening departments of your local shops that had been closed for several months.

Lima is in the forefront as a desirable place for seeking employment. Your latest action, effective Thursday is an excellent contribution to the possibilities of my city.

LIMA BEANE

o o o

To Auto Show Management

GENTLEMEN: I am more than pleased with the wonderful automobile show you have staged in my city this week. It would be a credit to any city in the state. Hundreds of prospective buyers were afforded an opportunity to see practically every make of car. Both the public and dealers profited.

LIMA BEANE

o o o

To Haig & Haig, London

GENTLEMEN: Your concern is about to pass out, I am informed. There is no demand for the fine whisky you produce, you say, and add that the loss of America as a market is partly responsible.

It's the way of the world. Competition has eliminated another famous concern. I can realize how difficult it must be to attempt to compete with Mule & Mule, Hooch & Hooch and Moon & Moon, which flourish in my country. I bid you adieu.

LIMA BEANE

o o o

To County Commissioners

MY FRIENDS: Reports that my fine Memorial hall is slowly settling, that the building is endangered thereby and that fire escapes are out of order give me great concern. I hope the investigation you have ordered will not reveal a serious condition in this magnificient structure.

LIMA BEANE

To Sugar Speculators

BACK in the days when I was making my daily pilgrimage to the little red school house, the boys would write jingles in the girls' books, ending like this; "Sugar is sweet and so are you." That doesn't apply to you boys at all. Your methods are mighty sour.

LIMA BEANE

o o o

To the Robins

HARBINGERS OF SPRING: When I went out to feed my birds when the Beautiful covered the ground this week, among the first to partake of the repast were several of your family. I must say you are optimists. Here's hoping you are not far wrong.

LIMA BEANE

o o o

To Charlie Chaplin
To Pola Negri

DEAR STARS: Pictures on the front pages when you get engaged. Ditto when you break the agreement and ditto again when you patch up the lovers' quarrel. About time for another publicity stunt, don't you think?

LIMA BEANE

o o o

To City Manager Bingham

DEAR GENERAL: I am very much interested in the anti tag ordinance which will come before the commission shortly and which will discriminate against my Tuberculosis hospital. You will confer a favor by obtaining an amendment to this legislation to give all three hospitals an equal right in the matter of soliciting funds. All are doing a wonderful work in their field. Please give this matter your consideration.

LIMA BEANE

o o o

To J. E. Morton, Manager Board of Commerce

DEAR JIM: Your organization did good work in the case in which more than a score of my merchants were swindled in a fake publicity scheme. I appreciate what you did and I'm certain the victims do.

LIMA BEANE

o o o

To County Officials

MY FRIENDS: Decisive action you have taken to conserve the highways of my county should bring the desired results.

Roads cost lots of money and I agree with you that no one should be permitted to haul over-weight loads on them in the spring, after the frost is out and they are soft.

When the highways are cut up in the spring, lots of time and hard work and heavy expense is required in getting them in shape again.

LIMA BEANE

To Overhead Advocates

FRIENDS: I'm with you in the pursuit of plans for doing away with grade crossings at railroads, wherever possible.

It is regrettable that there are not at least two or three overhead crossings at the Pennsylvania Railroad. Any move you make in this direction deserves to be encouraged.

LIMA BEANE

o o o

SHORT ONES

Spring trousers are so loose you can get them on over your shoes.

Valentino is supposed to get $300,000 a week for dancing, which is enough to make anybody dance.

Foreigner admits he paid $1000 to get smuggled into America, and we saw he got a good bargain.

Chicago woman who lost her jewels in Los Angeles could have stayed at home and had that happen.

Recent discoveries indicate the Indians built up a great civilization before deciding it wasn't any use.

Chicago man claims he caught a Mexican lion with his hands. That stuff these Mexicans sell is awful.

IN THE RUHR RESTAURANT

'ROUND LIMA HOUR BY HOUR

—WITH APOLOGIES—

BY OH. OH. JACK NRIM.

A Page from the Diary of An Antiquated Reporter: Up very betimes to a bright, luminescent morn. And did set things in order at my wife's house. Took porridge without sugar, protesting against the bulling of that staple by the sweetened octopus. Out and away, the talk nowaday all about the flu-monia plague. And at the office, learned our stenog. home nursing her ills.

* * *

Saluted in the poste with two letters, the faraway one coming from C. D. Critos. Telling of divers and other things on the coast. At work hard, until came Jack Seward, the noble golfer. And we argued how to play No. 2, with iron or driver. Met Bob Platt, the cigarmaker and philanthropist, and thence put in at Bill's new shoppe, and was happily trimmed.

* * *

Lunched, on chipped beef bathed in milk, with potato cakes from last night's mashed pommes de terre. There are to be no more sweets at my wife's house, except and alone for the evening fillup meal. Donned my two year's ago tweeds, cleverly cleaned by Scalts' Energine until they sparkle, like sun on a frosty roof. Chatted long with Walter Bradley the beef and steel baron, on the trende of the tymes, we being of same mynd thereon. Congratulated Mart Johnson on his new motorcoach salesroom, And so, to vespers, this being still the Lenten season, since Ash Wednesday, I not too pious have been for such sacred days.

* * *

In the late afternoon, waved to Tom McLaughlin the architect, and Bill Harper, the super cook at Lima club. Bowed in fyne fryendliness to Mrs. Clem S. Baxter, the popular diva and musical lover. Here' comes Franklin Cover, the banker. I'll try a touch. Foozled.

* * *

Dined on a hog's leg, made into chops, with fried mush for the entre. The sweet, a make-over from old bread, very appetizing. Out and away to the motor show, the prettiest benzine buggies there you ever did see. The world owes everybody a gas waggon, and it is just about paying the debt. One dealer sold three cars as I stood by admiring the buss.

* * *

Tried the Saturday Evening Post, but decided to finish "The Dim Lantern." A pleasing, homey clean tayle of a charming, modest girl who is worth while.

Saw ex-Mayor Louis H. Rogers today and he says the Pythian home is a sure bet. And the City Hospital looks necessary. Two big structures and contractors saying there aren't enough carpenters and bricklayers. Honestly, candidly, seriously, this towne should look good to you. So, late to bed.

'ABE MARTIN

Volstead archaeoligests unearthed a giant still on th' farm o' Lemuel Spry t'day. A cheerful loser is a feller that oui, went int' somethin' fer th' od.

LIMA NEWS HEALTH SERVICE

Signed letters pertaining to personal health and hygiene, not to disease diagnosis or treatment, will be answered by Dr. Brady if a stamped, self addressed envelope is enclosed. Letters should be brief, and written in ink. Address letters to Dr. William Brady.

—By DR. WILLIAM BRADY—

STRENGTH

A popular movie actor who recently succumbed after an illness of a month in a sanitarium had been considered physically strong. "Hypostatic congestion of the lungs" was the immediate cause of death. That is a passive accumulation of blood in the lower part or dependent portion of the chest, as commonly met in various conditions associated with great enfeeblement or prostration and watchfully guarded against by the physician whenever a very feeble person must be confined to bed. It is essentially a mechanical stagnation of blood in the lower vessels; one preventive measure is the turning of the patient from time to time so that he shall not lie too long on the back. Altho purely mechanical or passive, such hypostatic congestion obviously interferes with the normal oxygenation of the region involved, simply because fresh blood with its supply of oxygen cannot be delivered to the congested tissues; this state of impaired local nutrition or of local suffocation if you prefer, favors infection by the ubiquitous pneumococcus.

The pneumococcus, which is the germ usually responsible for pneumonia, bronchitis and so called "slight colds" (tho in some cases other germs do cause these diseases) is in a certain sense, if I may say so without irreverence, the very antithesis of God. God is everywhere, even tho it may be hard to believe he is present in some places, called Godless places. The pneumococcus seems to be nearly every place where the benighted laity believes one is unlikely to catch—er—a disease which the pneumococcus causes, yet out in the cold and wet, the changeable weather, damp wind and chilling draft, the pneumococcus has never yet been caught "lurking," for really this germ is one of the frailest of microscopic creatures and just can't survive a degree of "exposure" which even Granny Grumble would snap her fingers at.

A reader asks me to suggest some "exercises to make one feel strong enough to walk. I have been sick a little over a year," he goes on, "and I can walk only a few rods when I begin to grow faint and weak and . . ."

This query well illustrates a popular fallacy which is fostered and exploited by innumerable newfangled quacks who get under the untutored layman's skin thru the agency of "physical culture." Physical education bears about the same relation to "physical culture" that physical culture bears to astrology. "Physical culture" propagates the false notion that muscular strength confers health or prevents or cures disease.

Muscular strength and physical strength and physical health should be clearly distinguished, in the best interest of health and efficiency. A certain amount of exercise every day is indeed an aid in maintaining health but even a little exercise may prove a dangerous thing for an invalid. Alas, many an invalid has sacrificed his chance of recovery by indulging in a little daily exercise without his physician's advice.

QUESTIONS AND ANSWERS

Flirting With Death

We have just moved into a small apartment having a kitchen 8 by 9 feet, with a gas range having four burners, oven and broiler. The range has no pipe connection with chimney. There is no window, but a door leading to the hall from the kitchen. Risk if transom over door, and window in next room is kept open while stove in use?—Mrs. W. G. C.

Answer—Perhaps not if the hall is well ventilated, but there is grave risk to life in using such a stove with windows and doors closed. No stove should be without flue connection.

Taking the Bloom Off

Read your suggestion of woolen undies and stockings for young 'uns with red noses, but feel comfortable in same undies year 'round (of course I change now and then). Never have worn heavier in winter. I am a little 'un with a wee small nose, but it lights the way nights! Could the redness be caused by poor circulation?—Helen.

Answer—Yes, that was what I was driving at. Some huskies may and do keep comfortable and well with the same undies the year around, but I'll wager you put on coats, sweaters, furs, etc., trying to keep comfortable in cold weather. For equalizing the circulation and toning down that purplish or cerise bloom I beg to suggest light weight silk and wool undies with light wool stockings for the colder season—as long as artificial heat is used at home.

Warts

Cause and cure warts.

Answer—Cause problematical, perhaps specific infection. Often disappear spontaneously—hence reputation of 1001 "cures." One or two warts may be painted daily with w. k. corn remedy—solution 30 grains salicylic acid in half ounce flexible condition. Crowd of warts and skin about them may be given prolonged soap and water scrubbing to limit of endurance, rinsed and dried thoroly, painted once with tincture of iodine, every three or four days, for three or four times. Warts about face or neck should be removed only by a physician. X-ray often best remedy for warts.

(Copyright, 1923)

SULPHUR CLEARS A PIMPLY SKIN

Apply Sulphur as Told When Your Skin Breaks Out

Any breaking out of the skin on face, neck, arms or body is overcome quickest by applying Mentho-Sulphur. The pimples seem to dry right up and go away, declares a noted skin specialist.

Nothing has ever been found to take the place of sulphur as a pimple remover. It is harmless and inexpensive. Just ask any druggist for a small jar of Rowles Mentho-Sulphur and use it like cold cream. —Adv.

Flivvering with Berton Braley

ALABAMA RAIN

Don't drive thru Alabama, when it rains!
For the valleys, and the hillocks, and the plains,
Are a mire of sticky clay
Where you'll stay and stay and stay,
Getting deeper every moment for your pains.

Don't drive thru Alabama in the rain!
Wait for sunny days, or travel on the train!
Tho I do not care to slam a
Friendly state, still Alabama
Has the sort of roads no verses can explain.

Don't drive thru Alabama in the rain!
For they tell me the asylum for insane
Has some people strolling thru it
Who imagined they could do it
But are now entirely batty in the brain.

Don't drive thru Alabama when it rains!
For the things they build for roads are only drains,
And the sturdiest of flivvers
Wasn't made for swimming rivers
Or exploring wholly bottomless terrains.

Don't drive thru Alabama when it rains!
Tho you put on double sets of chains
You will sink into a bog
Where a fat bull-throated frog
Croaks funerally over your remains.

Wait until the downpour finishes and wanes,
And the sky from further deluges refrains,
Otherwise you'll linger here
For the rest of your career,
Don't drive thru Alabama when it rains!

—BERTON BRALEY.

(Copyright 1923)

TOMORROW: At Felchatche (pronounce it "Pellyatchie") Miss.

for that COUGH KEMP'S BALSAM

Best Lump COAL — at — D. T. & I. Coal Yards
E. P. MIHLBAUGH
MAIN 4356

Have You Seen "The Latest" in SPRING STYLES

You are SURE of the SMARTEST and NEWEST styles HERE because we receive the BIG STYLE HITS from our New York Headquarters AS QUICKLY as they appear in the fine New York stores.

Best Values In Town

You'll SAVE MONEY, too, for our VALUES have NO EQUAL anywhere.

GENEROUS CREDIT TO EVERYONE

NO MONEY DOWN

The Union Store
GENEROUS CREDIT TERMS
216 South Main St.

NEWSPAPER ARCHIVE®

PLOT TO MURDER POLICE BARED

Part Of Program Charged To West Virginia Blackhand

KIDNAPING ALSO PLANNED

Girl Was To Be Dismembered, Parts Returned To Father

CLARKSBURG, W. Va. (United Press).—A pack of closely written reports and confessions in the hands of authorities here reveal a series of almost unbelievable plots, said to have been planned by the black-hand gang, whose alleged ringleaders charged with murder, are under investigation by the Harrison-county grand jury.

The alleged blackhand band's rendezvous at Kelly hill, the records show, was to be sacrificed in an effort to kill several members of the local police force.

Tips were to be sent to police headquaters, according to a scrawled confession, that a large moonshine still was being operated at a house the street number of which was to be given, and the house raided.

The trap was all set, it is revealed in the confession, to dynamite the house as soon as the officers entered

The only record of violence being plotted by the band against children is found on page 56 of the report. It is in connection with the blackmail plot against Angelo Grantano, wealthy Italian merchant.

When Grantano refused to pay $3 000 to the blackhand, according to the report, they planned to kidnap his 3 year old daughter. The plot involved holding the child for a length of time and sending parts of her body back to the father until he "came thru" with the amount demanded.

Grantano was first to receive one of his child's ears, then a finger, a toe, and so on.

Several attempts were made to kidnap the child, but tiring of the delay, the band "compromised" by dynamiting Grantano,s store.

The following men, according to the records, were marked for death:

Rev. T. E. Gainer, United Brethren pastor, who delivered several sermons directed at bootlegging and blackmail;

L. D. Snider, Fairmount chief of police, whase activities broke up Walter Street, "social stronghold" of the band;

James Burgess, former constable, who assisted in the Walter street raids;

And the following Clarksburg merchtnts. Frank Cavalle, Antonio Audia, Joe Cost and Rocco Zannino.

The above men all have filed copies of blackhand demands made upon them. In each case they or their families were threatened with death unless sums of money were turned over to the blac' handers.

Just how far the ramifications of the band's activities have reached in this country, probably will never will be known, local authorities believe. Descriptions of scores of other men believed connected with the same murder ring have been sent to virtually every police bureau in the country.

Safe instant relief from CORNS

One minute and the pain of that corn is gone if you put a what Dr Scholl's Zino-pads do—*safely*. They remove the *cause*—friction-pressure, and heal the irritation. Thus you avoid infection from cutting your corns or using corrosive acids. *Thin*, antiseptic waterproof. Sizes for corns, callouses, bunions. Get a box today at your druggist's or shoe dealer's.

Dr Scholl's Zino-pads

Made in the laboratories of The Scholl Mfg Co., makers of Dr Scholl's Foot Comfort Appliances, Arch Supports, etc.

Put one on—the pain is gone!

GIFT FROM NEELY

L. G. Neely, St. Marys oil operator and prominent member of the Masonic lodge, agreed to bear the major part of an expense of $1,500 for revamping the interior of the Masonic lodge rooms in that city.

BURNS

Cover with wet baking soda—afterward apply gently—

VICKS VAPORUB

Over 17 Million Jars Used Yearly

NEW SHOES
For the New Season
at CRAWFORD'S

Splendid opportunity to buy economically in our Basement Department Saturday. Lots of new styles for early Spring wear at very reasonable prices---SHOES---OXFORDS---PUMPS.

Stylish Shoes for Young Men

$4.95

New shoes and oxfords, black and tan calf, made over the new broad French toe last, all leather and comfortably fitting.

New Shoes for Boys

$3.95

The new styles for spring—shoes and oxfords—tan and black calf. The new square or French toe styles, sizes to 6.

Dark Tan Oxfords with Low Heels

$4.35

A very big value for the school girl who wants style and good looks—wonderful service—Goodyear Welt sewed soles with rubber heels. All sizes.

Comfort Shoes

$4.50

Shoes for tender feet—made from selected, velvety soft kid, hand turned soles, cushion inner soles, rubber heels. All sizes to 9.

Elk Shop Shoes for Men

$2.98

A wonderful value for men—soft, pliable dark tan elk uppers, with solid leather soles, sizes to 11.

Play Shoes for Children

$1.98

Children's play shoes in soft dark tan calf, heavy pliable sewed soles, real foot protectors, built for service. Sizes to 8, $1.98. Sizes to 11, $2.45.

Shoes for Men

$4.95

In black kid, brown kid, dark tan and black calf, Blucher styles, medium round toes, and straight lasts. Goodyear Welt sewed, all leather soles.

Big Shoe Values for Little Boys

$2.98

School and dress shoes for the little fellow, sizes up to 13½, in black and tan calf. Several styles to choose from.

Soft Kid Oxfords for Women

$4.95

Get your feet into a pair of these fine soft black and brown kid oxfords, low heels, Goodyear Welt sewed soles, and rubber heels. All sizes up to 8.

Soft Kid Slippers for House Wear

$2.95

For the strenuous day's work—try a pair of these very soft fine kid strap slippers, turn soles, sizes to 9.

Shoes for Baby

$1.85

In black or brown soft kid, hand turned sole, with spring heel, sizes to 8.

The New-Dawn Shoe

A treat for tender feet.

$6.00

For the mechanic, carpenter, the railroad man, the farmer, in fact, for all men whose feet are sensitive—try the New-Dawn Shoes—a shoe without any nails.

CRAWFORD'S

DOWN---STAIRS---STORE

Men--

Genuine

Garberdine and Whipcord Top Coats

$20 AND $25

Exceptional Values

Men's Hats For Easter

UNION MADE LINED AND UNLINED FUR FELT **$3 and $3.50**

New Spring SUITS

In Belted, Sport and Conservative Models

With One and Two Pair Trousers

$20 $22.50 $25

3,000 Pairs Odd Trousers **$1.50 UP**

We carry a strictly hand tailored made to measure line at $24.50 and $35.

The Harvard Clothes SHOP

East Market and Union Sts.

DYSINGER

Everyday Prices		Elm and West	
2 lbs. Good Luck Oleo	53c	3 Climalene	25c
2 lbs. Bulk Cocoa	19c	3 cans Pork and Beans	25c
1 lb. Heekin's Baking Powder	23c	1 lb. Sun Maid Raisins	15c
2 Boxes Powdered Sugar	25c	Jello, any flavor	10c
2 lbs. Apple Butter	23c	10 Bars Classic Soap	45c
10 lbs. Navy Beans	95c	8 bars Yellow Laundry Soap	25c
2 Post Bran	25c	7 bars White Laundry Soap	25c
1 Kellogg Bran Flakes	9c	2 bars Ivory Soap	15c
Pride of Lima or Silver Star	90c	2 lbs. Pure Lard	25c
3 lbs. Fancy Blue Rose Rice	23c	5 lbs. Bacon	$1.00
		Pork Chops	17c
		1 lb. Creamery Butter	50c
		1 lb. Veal Liver	30c

Free Delivery on $3.00 Order

Call Main 1370

Market and Elizabeth Streets **Bluem's** The New Retail District

STORE BULLETIN

JUST ARRIVED

New Wash Fabrics

French Ratine (Imported) in plain, Filet and Drop Stitch Weaves—also plaids and checks specially priced at **$1 to $1.75 yard**

Flaxons, Tissues, Ginghams

New lines in the most wanted styles—beautiful assortment—both foreign and domestic make—practically all colors—

One of the largest showings of Wash Fabrics we have ever made at this time of the year—

New Shirtings

Madras, Pongees and Broadcloths in white and colors—practically all the best selling colors including plain grey, tan and lavender—a very fine line of these just received from the importer retailing at **50c to $1.25 yard.**

Lingerie Materials

Crepes, Nainsook Checks, Wash Satins Silk and Cotton Pliss—Bloomer Satin in plain, Stripes and Floral patterns, special at **33c to $1.00 per yd.**

Household Linens

We are showing the most complete stock of White Linens since before the war. Bought before the new Tariff Law went into effect. These advantages will be passed on to our customers while this stock lasts—

These prices are very special for standard goods.

70x70 inch all Linen Damask Cloths — **$4.98 and $5.98.**

All Linen Pattern Cloths in 2, 2½ and 3 yd. length at **$6.25 to $15.00 each.**

All linen sets—Cloth and one dozen Napkins, 2 yd. size at **$10, $14.50, $15.50, $18 up to $28 set.** 2½ yd size, **$12.00, $16.50, $18 up to $32 set.**

Linen sets with ½ doz. napkins from **$6.90 set and up.**

We are showing a good selection of the popular DERRYVALE LINENS in sets or separate cloths—at exceedingly low prices.

All linen Bleached Table Damask at **$1.90, $1.98, $2.25, $2.50, $2.75, $3.50, $4.00 Yd.**

All Linen Cream Damask **$1.50, $1.69, $2.38, $2.50, $2.98 Yard.**

Mercerized Damask at **58c, 89c, $1.00, $1.25, $1.50 Yd.**

LUNCHEON GOODS—White and Colors—36 in., 45, 54, 59 and 64 in sets or separate.

LISLE HOSE

Regular 75c value, odd shades, taupe and brown, odd sizes

49c

Clocked Hose

Notaseme—Formerly $1.50 for Saturday

$1.19

As You Like It Silk Hose

An unusual quality in Silk Stockings — all colors — all sizes; full fashioned. Very Special **$2.00**

Silk Hosiery

An exceptional value in Bluem Quality Silk Stockings Pure Silk, Full Fashioned — Black, Brown & Grey — All sizes. **$2.00**

Notaseme Hosiery

Black, Brown, Nude, Grey—All sizes—Regular $1 Values—Special **89c**

One Large Lot of House Dresses

and Street Dresses, daintily trimmed —Very Special in the basement at **$1.79**

A Handsome Array of Men's New **Silk Neckties**

Very specially priced at **$1.25**

Men's Collars

Earl & Wilson, Van Huesen

Practically All Styles

Hot Dish Mats

Very special at reduced price **39c**

Old Dutch Silver Reproductions.

Aluminum

Unusual Values at **98c and $1.29**

Also a full line of Wear-Ever Utensils at popular prices—

Colored Glass

(Hand Painted)

Puff Stands, Candle Sticks, Perfume Bottles in red, blue and lavender—regular price $1.50 and $1.75—Special Saturday—

$1.00

Black Narcissis Perfume

(Caron's)

In half ounce bottles—Special

$3

"La Garde" Hand Bags

With the Hidden-away Pocket

A very smart tailored bag, which is at the same time very practical. It enables you to carry your valuables with perfect safety in a secret pocket.

$5.75 $7.75 $12.75

NEWSPAPER ARCHIVE®

Society News

HONORING Mrs. Frederick Brinker of Pittsburg, Mrs. Harry Gayer of Cincinnati and Mrs. Frank King of Kittanning, Mrs. Chester Cable entertained at a most attractive luncheon-bridge, Friday afternoon, at the Elks Home. The luncheon tables, which were set in the private dining room, were very artistic in their appointments of green and white. Small green wicker baskets filled with white flowers, graced the center of each table, while the nut cups and place cards further carried out the effective color scheme. Following the luncheon, the guests enjoyed bridge.

Mrs. Cable's guests included the following: Mesdames Edna Neely Rogers, T. R. Schoonover, M. A. Wagner, George MacDonell, Emmett Curtin, Jr., Mark Holter, Lynn Timmerman, Jack Sweeney, Wallace King, Frank Mitchell, Fred Gooding, George Glover, Edward Timmermeister, Clem Thompson, M. S. Thompson, Thomas McLaughlin, Holmes Mackenzie, Harry Fenton, Russell Young, Walter Jackson, Miss Gertrude Finley, Miss Violet Bradley and the honor guests.

✧ ✧ ✧

Mrs. Thomas B. Greene, Spring and McDonel-sts, complimented Mrs. Frederick McCrum's sister, Mrs. Frank von Tacky of Titusville, Pa., Friday afternoon at a one o'clock luncheon-bridge, at the Elks Home. The guests were seated at one large square table, very lovely in its appointments of yellow and lavender. A large basket of jonquils graced the center of the table, while each guest found in front of her place, nut cups and place cards, carrying out the same color scheme of yellow and lavender. Tables of bridge were arranged for play, following the luncheon.

Those who Mrs. Green invited to meet Mrs. von Tacky were: Mesdames Fred Cuthbert, George Carter, Charles Beggs, Harry Pew, George Eckert, Kent Hughes, Chas. Clarke, Grace Hollister W. L. Parmenter, Harry Harper, E. L. Andrews, Chas. Herbst, W. L. Reid, E. A. Williams, Jr., William Mackenzie, Frank Harman L. A. Larsen, Mack Colt, Frederick McCrum and Mrs. W. S. Fisher, Tecumseh, Mich.

✧ ✧ ✧

"The Development of Church Music" was the theme of a matinee program Thursday afternoon arranged for the Women's Music club by Mrs. Harold B. Adams, Bluffton. Market Street Presbyterian Church was well filled for the occasion with lovers of organ music.

Mrs. Adam, in a scholarly manner, spoke of each number and the place it occupied in the development of music from the beginning of worship thru music by nations and various religious organizations.

The examples of early Christian music, the Reformation period, the operatic influence on Church music, were illustrated very clearly by duets, solos and a chorus of women's voices as well as by organ numbers and by congregational singing of old and well-known hymns.

To the initiated, the program was one full of interest under Mrs. Adams' directions and to those not students of church music, it was most enlightening.

The organ solo "Allegretto" by Cesar Frank was played in a masterly way by Miss Geraldine Evans, who is organist for the Presbyterian church of Van Wert. The famous international anthem, "Festival Te Deum" by Dudley Buck, was sung by the quartette of the Market Street Presbyterian church, Mrs. Fred Gooding, Mrs. R. O. Woods, Mr. R. B. Mikesell and Mr. Fred Calvert, with Mrs. Fred Calvert as accompanist.

✧ ✧ ✧

Miss Frances Green, W. Spring-st, will entertain the members of the Clamor club and a few guests, Saturday evening. Miss Green will entertain in honor of Miss Jean Butcher, who leaves soon to make her home in Columbus.

SOCIAL CALENDAR

FRIDAY EVENING

T. and T., Dr. and Mrs. T. K. Jacobs.

Altrurian club, guest evening, Mr. and Mrs. R. T. Gregg, dinner.

K. of P. dance, Castle Hall, 8:30 o'clock.

Sigma Phi Epsilon dinner-dance, Elks' Home, 9 o'clock.

Soquaatum club, Miss Margaret McFadden.

SATURDAY

Miss Freda Bell, luncheon, at home.

King's Heralds, Trinity M. E. church, church parlors, 2:30 o'clock.

College Women's club, postponed.

Mrs. Edna Neely Rogers, entertains, evening.

Clamor club, Miss Frances Green.

✧ ✧ ✧

Mr. and Mrs. T. K. Jacobs will extend the hospitality of their home, on E. Elm-st, to the members of the T and T club Friday evening. Following the dinner, Mrs. Elizabeth Brice Wilson will speak on "Life in an Indian Lodge," and Mrs. Clem Baxter will sing three songs of Charles Wakefield Cadman's, "Land of the Sky Blue Waters," "The Moon Drops Low," and "The Doe-skin Blanket." Mrs. Roy Banta will read "The Wooing," from Longfellow's poem, "Hiawatha," and Mrs. Harry Macdonald and Mrs. Wilson will play piano duets, two movements of MacDowell's "Indian Suite."

✧ ✧ ✧

King's Heralds of Trinity M. E. church will meet Saturday afternoon with Mrs. Mark Evans, Mrs. O. T. Plummer, Mrs. John Daniels and Mrs. W. F. Fallor as hostesses. The meeting will be in the church parlors.

The social committee, of which Naomi Lippincott is chairman, has arranged a most interesting program and all boys and girls of the Sunday school between the ages of eight and fourteen are invited to attend.

✧ ✧ ✧

Fifteen members of the Hereaux Temps club met Thursday afternoon with Mrs. Carl Quist, W. High-st. Five hundred was enjoyed and at the conclusion of the playing, Mrs. F. H. Whittaker and Mrs. Carl Kozminsk held high scores and Mrs. Harry Baldwin was consoled. Luncheon was served the guests.

The club will meet in two weeks with Mrs. Warren Rudy, W. Wayne-st.

✧ ✧ ✧

Mrs. W. S. Fisher, Tecumseh, Michigan, is the house-guest of her sister, Mrs. W. H. Harper, Jr., W High-st.

Wants Heart Balm

Mrs. Bertha Zimmon has sued for $100,000 in New York declaring that Emanuel Claman, also of New York, three times broke his promise to marry her.

Secret Seven club met at the home of Miss Louise Whaley, 416 1-2 S. Elizabeth-st, Wednesday evening. At this time officers were elected by the club who are: Louise Whaley, president; Richard Day, vice-president; Rowena Lucas, secretary; Madeline Ward, treasurer, and Donald Lucas, news reporter. After the business session games and contests were enjoyed. Luncheon was served.

Members of the club number seven, but on March 31st, a large group will be taken into the club. Those present last evening were: Geraldine Ward, Richard Day, Rowena Lucas, Donald Lucas, Zelma Zarnehly, Harold Savery and the hostess.

✧ ✧ ✧

Mr. and Mrs. R. T. Gregg, W. North-st, will be host and hostess to more than fifty guests, Friday evening, at their home, when they will welcome the members of the Altrurian club, their husbands and a few guests. Following the dinner, the guests will enjoy a musical program, which has been arranged by Miss Florence Price.

Guests of the Greggs, other than the club members and their husbands, will be Rev. and Mrs. Otis Harter, Mr. Alan Harter, Mrs. Emma Curtis and Mr. A. D. Hildreth.

✧ ✧ ✧

Annual dinner-dance given by the Ohio alumni of the Sigma Phi Epsilon fraternity, to be held at the Elks' home, Friday evening, promises to be a successful one. A large number of reservations have been made and dancing will begin at 9 o'clock and continue until 2. A buffet luncheon will be served at 11:30 o'clock. Music for the dancing will be furnished by a popular out-of-town orchestra.

J. H. Crops, Lima; C. R. Leach, Cleveland and T. H. Rothermund, Martins Ferry, are in charge of the affair.

✧ ✧ ✧

Miss Margaret McFadden, Greenlawn-av, will welcome the members of the Soquaatum club, to her home, Friday evening.

FRIENDLY CLUB FORMED BY 19 "LONELY" PEOPLE

(BY SUSIE SMART)

TODAY, there are nineteen less lonely people in Lima. Thursday evening a group of lonely men and women met at a home on the south side and organized a Friendly club. When they first arrived, everything and everyone was rather strange. They all looked bored and thought seriously of leaving—but when they were all introduced to each other, then the fun began. It even developed that the woman who was elected president of the club had attended school with the man who was chosen treasurer. Then, I over-heard a certain conversation of a man and woman reminiscing, but I guess I better not tell you that.

However, they elected a president, vice-president, secretary, treasurer and—you may laugh at this—a sergeant-at-arms. We needed him, too, because one young man was so bashful he absolutely refused to go into the living room with the others. Don't ask me if the sergeant-at-arms did his duty, because even he couldn't bring the B. Y. M. into the meeting. The group liked each other so well they expect to meet every week, and next time they are going to hold an initiation for the new members. Speaking of initiation. I'm glad I'm a charter member because I heard the chairman of the initiation committee planning with his committee members.

It was my desire, when the organization of such a club began, to bring together lonely people in Lima, who would enjoy occasional friendly gatherings and in making new friends. The meeting Thursday night was beyond my expectations, as far as success goes, and I see no reason why these people cannot find happiness. Forty men and women have written me, saying they wish to join the club, but a great many were unable to attend the first meeting. I feel sure there will be a big increase in membership next Thursday evening. At least, I hope so!

• • •

Mr. and Mrs. Arlie Bryan, E. Franklin-st, entertained at cards Thursday evening, in honor of Mrs. Bryan's birthday anniversary. Following enjoyable games of five hundred, delicious refreshments were served.

Guests of Mr. and Mrs. Bryan were: Messrs. and Mesdames Robert Snodgrass, Edwin Campbell, C. D. Bryan and Cecil Schofield.

✧ ✧ ✧

Mrs. R. C. Binkley, Faurot-av, entertained the members of her five hundred club, Tuesday afternoon. In the card games, Mrs. John Allgire and Mrs. A. G. Crock held high scores among the club members and Mrs. Clyde Myers among the guests.

Next meeting of the club will be a covered dish luncheon with Mrs. J. C. Apple, Richie-av, in two weeks.

DESSERT

BY BERTHA E. SHAPLEIGH

What to have for dessert is one of the questions a housekeeper has to answer daily.

If the meal has been heavy, dessert should be light.

If fish has been served, fruit is acceptable.

Never serve a custard or very soft, smooth dessert when the meat or fish has been boiled.

Prepared gelatine puddings are a great convenience. The lemon flavor is a good foundation for a snow pudding. Sago, tapioca, rice, cornmeal and farina are excellent for puddings, combined with apples, canned fruit and the dried sweet fruits, like figs, prunes and dates. Fritters are favorites with most people, and, in cold weather, griddle cakes and waffles.

The commonest complaint against pie and steamed puddings is that they cause stomach difficulty, but too often the reason is that we eat them after a very sufficient meal.

MEDIUM BROWN HAIR looks best of all after a Golden Glint Shampoo.

SUSIE SMART'S ADVICE

Dear Miss Smart:

WHAT is a good way to remove tan and freckles?

What causes a person's face to get scaly when you put powder on? What is good for it?

What is the meaning of Vera? Margie? Erma? Vinnie?

Is it too early to wear a black straw hat with an orange facing?

Which is going to be worn more extensively this spring, capes or coats?

Are ratine dresses going to be worn much this year?

"MOLLIE"

A SIMPLE remedy is to use hydrogen peroxide as a face bleach. If any soreness or irritation follows this treatment, a little warm boric acid and glycerine should be applied.

Your skin needs nourishment in the way of a good cold cream. Massage your face with cream when you retire and before you powder. Not too much, but enough to moisten the cells.

I am unable to find the meaning of Vera; Margie means a pearl; Erma means amiable. I am sorry but I have never heard the name Vinnie.

No.

They are both going to be worn. The coats will be the most popular.

Yes, they are showing a great bit of ratine in the stores.

• • •

Dear Miss Smart:

I am very self-conscious when I am in a crowd. I keep thinking all the time that I am not wanted and can't help wondering what other people think of me. I always have in mind what other people may be saying about my family or myself. This makes me very unhappy. How can I overcome it?

BARBARA.

A little reflection should convince you that it is rather conceited of you to think that others are giving so much time to you and your family. Probably they are too much interested in their own affairs to think about you. Keep that thought in mind and it should help you overcome your self-consciousness.

Another thing which will help you to overcome this feeling is to remember that many other persons who perhaps seem to you to be quite at ease, suffer from self-consciousness, too. When you see someone who seems bashful, make a special effort to be friendly and considerate to that person. Helping others will make you forget yourself.

• • •

Dear Miss Smart:

We are two girls of 14. How much should we weigh? How long should we wear our dresses? Is it all right for us to powder? We are both 5 feet, 3 inches tall. Are we tall enough for our ages? We are both in the eighth grade. Do you think we are old to be in that grade? Do you think we should be in high school? Do you think if I had curly hair I should bob it? Will bobbed hair stay in style? Do you think we should complete our high school education? How long should girls of 16, 17 and 20 wear their dresses? How is our writing?

BOBBED AND CURLY HAIR

My! But you want to know a lot of things. I'll try to answer them all. In the first place, girls of 14 years old should weigh 98 pounds and be 59.9 inches high. You say you are 63 inches tall, so naturally should weigh more than 98 pounds. As to the length of your dresses, it is impossible for me to say. You know better than I. Don't try and wear your dresses extremely long, because that is the present mode, and I would not wear them extremely short. Yes, you are the right age for the eighth grade. Personally, I would advise not to bob your hair—don't you see girls with bobbed hair, trying to wear it up? Altho I think bobbed hair will be worn thruout the summer. Certainly, complete your high school education and go farther if you can. Your writing is very good.

PACKING UP SILVER

If you are going to pack your silver away for any length of time pack it in dry flour and it will remain untarnished and glistening.

SEE THE CHEVROLET DISPLAY

Boils Quit Quick!

S. S. S. Will Prove to You in Your Own Case the "How" and "Why" of its Remarkable Blood-Cleansing Power!

There is a reason for everything that happens. Common-sense kills misery. Common-sense also stops boils! S. S. S. is the common-sense remedy for boils, because it is built on reason. Scientific authorities admit its power! S. S. S. builds blood-power, it builds red-blood-cells. That is what makes fighting-blood. Fighting-blood destroys impurities. It fights boils. It always wins! It fights pimples! It fights skin eruptions! It builds nerve-power, thinking power, the tight-fisted power that whirls a man up into success. It gives women the health, the angelic complexion and the charm that moves the world! These are the reasons that have made S. S. S. today the great blood-cleanser, body-builder, success builder, and it's why results have made tears of joy flow from the souls of thousands! Mr. V. D. Schaff, 557 15th St., Washington, D. C., writes:

"I tried for years to get relief from a bad case of boils. Everything failed until I took S. S. S. I am now absolutely cured, and it was S. S. S. that did it."

Try it yourself. S. S. S. is sold at all drug stores in two sizes. The larger size bottle is the more economical.

Pimples May be Small Boils!

S.S.S. *makes you feel like yourself again*

E. W. STUMPP
CASH GROCERY

209 SO. UNION ST. PHONE, MAIN 3826

To All Thrifty Housewives — *Teach Your Dollars To Have More Sense*

100 lbs. Sugar $9.50

24½ Purity Flour, special 85c
3 Cans Old Dutch Cleanser 25c
1 Box Fancy Winesap Apples $2.00
1 lb. Creamery Butter 50c
Pk. Potatoes 20c
Basket Fancy Apples $1.50
Buy 2 lbs. Oleo, get 1 Loaf Bread Free.
Head Lettuce 18c
7 boxes Matches 25c
7 boxes Sunbright Cleanser 25c
3 cans Corn 25c
3 cans Hominy 25c
3 Cans Kraut 25c
1 can Peaches 20c
1 can Apricots 20c
1 can Pork and Beans 10c
Campbell's Soups 10c
2 lbs. Purity Nut Butter 45c
2 lbs. Good Luck Butter 53c
3 lbs. Navy Beans 25c
Pk. Raisins, any kind 15c
2 lbs. Bulk Cocoa 20c
2 lbs. Crackers 25c
2 Boxes Pep 25c
1 lb. Rumford Baking Powder 25c
1 lb. Kenton Baking Powder 25c
1 lb. Calumet Baking Powder 30c
12 pkgs. Scrap Tobacco 95c

1 lb. Heakin Baking Powder 25c
1 bag Farmers' Salt 95c
Siver Star Flour 90c
Gold Medal Flour 90c
Pride of Lima 90c
5 lbs. Powdered Sugar 50c
1 lb. New York Cream Cheese 30c
7 lbs. New Corn Meal 25c
6 Rolled Oats 25c
1 can Old Hickory Syrup 40c
6 lbs. Cracked Hominy 25c
2 pkgs. Krumbles 25c
2 pkgs. Post's Bran 25c
1 Shredded Wheat 10c
2 Post Toasties, large 25c
3 Post Toasties, small 25c
Jello, all flavors 10c
1 bottle Catsup 10c
2 lbs. Apple Butter 25c
2 lbs. Prunes 25c
1 can Blackberries 25c
1 can Raspberries 25c
1 gal. Kraut 35c
100 lbs. Oyster Shells $1.00
1 gal. Raspberries $1.00
1 gal. Loganberries 85c
1 gal. Apples 50c
1 gal. Apricots 95c
1 gal. Apple Butter 75c
5 lbs. Fancy Apples 25c
3 Large Cans Sliced Pineapple 95c
10 lbs. Sugar 95c

3 Spaghetti or Macaroni 20c
Corn Sugar, lb. 5c
1 gal. Mince Meat $1.00
3 lbs. Monarch Coffee 80c
1 lb. White House Coffee 35c
1 lb. Bulk Coffee 20c
5 lbs. Domino Syrup 23c
5 lbs. Karo Syrup 25c
1 box Argo Starch 8c
1 box Climalene 8c
3 Ivory Soap Flakes 25c
10 bars P. G. Soap 50c
10 bars Fairy Soap 40c
10 bars Laundry Soap 30c
2 bars Ivory Soap 15c
6 Star Naptha Powder 25c
6 Gold Dust 25c

MEATS

Salt Pork, lb. 18c
All Beef Steak, lb. 22c
Fresh Cala Hams 12c
Smoked Cala Hams 14c
Reg. Hams 19c
1 lb. Bologna 18c
1 lb. Weiners 18c
Pork Chops, lb. 18-20c
2 lbs. Lard 24c
5 lb. pail Lard 58c
50 lb. can Lard $5.40
5 lbs. Bacon $1.00
Fresh Side, lb. 18c
2 lbs. Hamburger 25c
Fresh Sausage, lb. 18c
1 lb. Cod Fish 25c
2 Fat Mackerel 25c

EXTRA SPECIALS
In High Grade Shoes for
SATURDAY ONLY

LADIES' PUMPS AND OXFORDS

And High Grade Shoes. The finest up to date strap pumps with clever new heels as well as big variety of brown and black oxfords. These are all new models— Special for Saturday only.

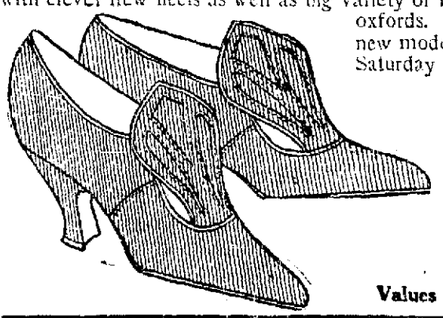

$3.95

Values Up To $7.50

Misses' High Shoes For school or dress, in brown or black lace, all sizes from 8½ to 2. Special for Saturday $1.45

Boys', Youths', Gents Dress, heavy and scout shoes, for school or dress. They are all solid leather —guaranteed— special for Saturday at only.. $1.85

MEN'S OXFORDS and HIGH SHOES

Just received a new line of high grade Men's Dress Shoes and Oxfords. They are made in Black and Brown Calfskin, heavy Scotch grain and vici kid, tip brogue, French and straight last. Special for Saturday only.

$3.95

Compare our prices with others

Values Up To $8

KIRBY'S
48 PUBLIC SQUARE
"WE LEAD, OTHERS FOLLOW"

Value plus Style plus Service at

"The Personal Interest Store"

STEP into this "Personal Interest Store" today or tomorrow and let's all get acquainted. Let us get acquainted with you and your family. Let us learn your likes and needs. Let us take a "personal interest" in your apparel wants. You should get acquainted with our merchandise and learn that we have just what you need, at your price, and in the style you want.

We can offer such values at these unusual prices because of our large scale buying for our big chain of stores. The savings so made are passed along to you. An added service is the privilege of making divided payments. Purchase what you need *today* and "charge it." Select that new garment now and enjoy a full season's wear.

Buy on Account · No Cash Payment required at time of purchase
Pay as you receive your income

Special for Saturday only—
MEN'S SUITS
The snap and freshness of spring, is in this two-button Sport model, with a half-belted back and patch pockets. This and other desirable models are real "finds" at
$29.50

Men's Topcoats

Also Hats and Caps, and Boys' Suits at Popular Prices

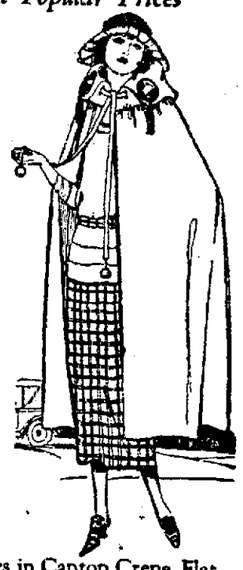

Special for Saturday only—
"SHAWSHEEN" LADIES' CAPE
This smart cape is the latest for Spring wear. It is well made of "Shawsheen" Crepe (of Normandy or Velour, if you wish). It is just one of our remarkable assortment of
New Spring Coats, Capes and Dresses at
$29.95

The collection includes dresses in Canton Crepe, Flat Crepe and Paisley. Coats are of Polo, Polo Plaid, Velour, "Shawsheen" and Bolivia. All modish in design and varied in color choice. Exceptionally well made and trimmed.

Values that you should see—and buy.

THE WHEN STORE
55 Public Square

"The Personal Interest Store"

NEWSPAPER ARCHIVE®
NEWSPAPER ARCHIVE®

DEBATE IN SENATE MAY BE CURBED

Considered as Result of Ship Subsidy Filibuster

CHANGE IN RULES PLANNED

Reasonable Limit on Speech-Making Believed Necessary

(By LAWRENCE MARTIN)

WASHINGTON — (United Press) —One result of the successful filibuster against the ship subsidy bill in the 67th congress will be revival of the attempt to put a reasonable limitation upon debate in the senate.

This has been tried before and has failed. The failure was due largely to the senate's jealousy of its freedom of debate Any limitation upon that freedom has been resented in the past as an effort to gag "the last great free forum in the world," as senators as fond of calling the senate.

They have argued that, while the senate may waste time in talk, its very deliberateness proves the wisdom of the fathers in establishing the senate as a check upon the house. Were the senate ruled by its rules as the house is, there would be no legitimate excuse for having a senate, many argue. It is only by allowing utmost freedom of discussion, it is argued, that that degree of refinement in legislation will be attained which is needed to safeguard the people against hasty or ill considered measures

There is nevertheless general recognition that if the senate goes on as it has done, public business will be almost impossible to perform. And a strong "middle ground" group has grown up in recent years, which believes that some sane, middle position can be attained, which will insure greater efficiency without unduly curtailing senatorial freedom.

A MAJORITY CLOTURE

One means to be considered in the next congress will be application of cloture by a majority vote. At present, a two-thirds' vote of the senate is required to put a limitation on debate. Even then, 96 hours of discussion is possible, and an even longer time can be consumed by resorting to various subterfuge not scorned by senators wishing to delay matters.

After a majority had decided that unlimited debate had gone long enough, no senator would be permitted to speak longer than an hour on the pending question, nor more than once. One suggestion would make the limitation half an hour on a bill and 15 minutes on any amendment pending or offered.

Another proposal is that of Senator Curtis, Kansas, chairman of the rules committee one of the least talkative men in the senate. Curtis would provide that senators must speak only on the pending business, and that, if called to order, they must at once get back to the proper text or be a second time admonished. If they offend twice, they must sit down and can only speak again by permission of the senate given thru a vote of the majority. And to prevent such instances being used to aid filibusters, Curtis would have all questions under the proposed rule decided without debate.

He believes such a rule, strictly enforced would ruin many a filibuster, and would at any rate, immeasurably speed up senatorial business. There is now no boundary within which a senator must stay when speaking. His field is the world, no matter what is before the senate.

A TWO-HOUR LIMIT

Still a third suggestion for preventing time wasting is a general rule to apply to consideration of all major bills that no senator shall, without express permission from the senate, speak longer than two hours on any subject at one time.

But, while modern conditions have given rise to this demand that the senate be less garrulous and more active, there are those who feel that speeding up of the senatorial machinery would work harm rather than good to the American people. Among them is Senator Stanley democrat, of Kentucky who recently complained that too many laws are enacted by congress, and that, if the senate were geared up to greater speed, he multiplicity of laws would be even worse.

And then Stanley said, there might come a time when the who is born in these United States and keeps the greater part of all laws and ordinances that are made for our guidance, need never be born again. And in Heaven, the highest place will be reserved for that creature who, from a federally conducted birth to a federally controlled burial, kept all the laws and ordinances now enacted for our government by the congress of the United States.

ENGAGED AT 15

BERLIN—A man calling himself "Herr Maier" got himself engaged to 15 girls in different parts of Germany and told each to meet him at a cafe here. They all came but Maier didn't. So they went home single.

HERE'S LIGHT WORK

SUVA, Fiji—How'd you like a job calling stations on a steamship hereabouts? On one line the stops are Levuka, Tavua, Lautoka and Ba. On another they're Apia, Vavau, Haapi, Nukualofa and Suva.

HEALING CREAM STOPS CATARRH

Clogged Air Passages Open at Once—Nose and Throat Clear

If your nostrils are clogged and your head stuffed because of catarrh or a cold, get Ely's Cream Balm at any drug store. Apply a little of this pure, antiseptic, germ destroying cream into your nostrils and let it penetrate thru every air passage of your head and membrances. Instant relief.

How good it feels. Your head is clear. Your nostrils are open. You breathe freely. No more hawking or snuffling. Head colds and catarrh yield like magic. Don't stay stuffed up, choked up and miserable. Relief is sure —Adv.

Sure Way To Get Rid Of Dandruff

There is one thing sure that never fails to remove dandruff completely and that is to dissolve it. This destroys it entirely. To do this, just get about four ounces of plain, ordinary liquid arvon; apply it at night when retiring; use enough to moisten the scalp and rub it in gently with the finger tips.

By morning, most if not all, of your danruff will be gone, and three or four more applications will completely dissolve and entirely destroy every single sing and trace of it, no matter how much dandruff you may have.

You will find, too, that all itching and digging of the scalp will stop instantly, and your hair will be fluffy, lustrous, glossy, silky and soft, and look and feel a hundred times better.

You can get liquid arvon at any drug store and four ounces is all you will need. This simple remedy has never been known to fail.—Adv.

Individuality In a Hat

A HARD thing to define, because it's elusive—

But you will recognize it instantly in all Connett styles for Spring—clean cut—

Like a hound's tooth—

Different shapes for different types — Soft flexible Felts, easily adaptable to the wearer's personality.

No less distinctive is Connett Quality, backed by over a century of experience making fine felt hats for men.

Ask your dealer to show you

CONNETT HATS

Stearns' Electric Paste

is recognized as the guaranteed exterminator for Rats, Mice, Ants, Cockroaches and Waterbugs.

Don't waste time trying to kill these pests with powders, liquids or any experimental preparations.

Ready for Use—Better than Traps

2-oz. box, 35c 15-oz. box, $1.50

SOLD EVERYWHERE

Hunter's

49 PUBLIC SQUARE

March Save Event

SATURDAY SPECIALS

$1.50 Combination Syringe	$1.00	Carter's Pills	17c
$1.00 Aluminum Hot Water Bottle	$1.00	Danderdine	79c
Rubber Aprons, new	$1.00	Drake's Croup	39c
Kirk's H. W. Castile, 4 for	29c	Forham's Tooth Paste	45c
10c Wool Soap Flakes	5c	Freezone	27c
65c Rubbing Alcohol	45c	Gets It	27c
1 lb. Absorbent Cotton	49c	Grove's Quinine	23c
Cocoanut Patties, 1 lb.	39c	Hill's Quinine	23c
Black Straw Hat Dye	19c	Hind's H. & A. Cream	39c
50c Jonteel Talc	39c	Lavoris	19c, 36c, 60c
100 Purest Aspirin	49c	Mulsified Cocoanut Oil	69c
$1.00 Biker's Peptona	79c	Miles' Nervine	79c
Hot Water Bottles	79c	Pepsodent	36c
Johnson's Talc	19c	Syrup Pepsin	89c
$1.50 Fountain Pen	$1.00	Syrup Figs	48c
Castoria	29c	Tanlac	79c
		Vick's Vapo Rub	29c

St. Patrick's and Easter Novelties

Tally Cards, Place Cards, Postal Cards and Greetings

PREVENTIVE MEASURES

You should be concerned about keeping your resistive-vitality at high mark. *Prevention is often easier than cure.* Keep the blood pure and the body well nourished—*it's your fortification against germ infection.* Thousands are proving the power of

SCOTT'S EMULSION

to fortify the body. For children or adults, *Scott's is the tonic* that builds up strength and enriches the blood through nourishment.

As a preventive measure, fortify your vitality—use Scott's Emulsion often.

Scott & Bowne, Bloomfield N. J. 18-43

FREE

Information Booth

AT THE

Auto Show

Phone Main 4508

Checker Cabs

For Safety

Phone Main 4066

Lovely Apparel That Enhances the Natural Charms of Children

The kind of clothes that make one's eyes follow a passing child and causes one to wonder whose child it is

Much of the apparel and headwear offered in our children's shop has this distinctive character—while even the articles of lesser style importance are charactcerized by workmanship and finish that are far above the usual.

Madge Evans HATS *for Little Ladies* *are shown in a greatly varied assortment of exclusive models in the new Spring colors.*

221 N. Main Street

FELDMAN'S

Established 1887

Lima's Store of Specialty Shops

Quality Footwear at Lower Prices

at the

ROYAL BOOT SHOP

Lima's Only Exclusive Down Stairs Shoe Store

We do not sell any cheap shoes, but we do sell the better high grade Footwear at so small a profit that the price is no higher than you would pay for less quality elsewhere. The reason: Large volume business, quick turnover, low rent and satisfied customers. We can always

Save You $1 to $3 On Every Pair

Women's $7 & $8 Dress Pumps, Oxfords

Suede, Patent, Black or Brown Kid Tongue or Strap Pumps. All styles of toes and heels. Tan or Black Oxfords. Flat or medium heels. $3.85

Women's High Shoes $1.00 — Fine kid lace boots, high heels, all sizes.

Women's Black Satin Pumps $2.95 — All sizes.

Girls' and Children's Solid Leather Shoes

Girls' Shoes, sizes to 11 ..... $1.95
Children's Shoes, sizes to 8 ..... $1.50
Boys' Shoes, sizes to 6 ..... $1.95
Boys' Dress Shoes, sizes to 6 ..... $2.95
Girls' Dress Shoes, sizes to 2 ..... $2.95

For Men Who Appreciate Quality at a Price

Real Solid Leather Shoes and Oxfords

Every pair guaranteed. Dark Tan, Toney Red, Black Calf, Brown or Black Vici Kid, all the new style toes and also the more conservative styles for comfort. $4.85 SAVE $2.00

Men's Better Grade Shoes and Oxfords 25 New Spring Styles All Sizes $5.85

Men's Work Shoes E-J Make All Sizes $1.95

N. E. Corner Main and High Sts. — Down Stairs

THE ROYAL BOOT SHOP

Next to the United Cigar Store

If You Buy It At The Royal --- It Must Be Good

NEWSPAPER ARCHIVE® NEWSPAPER ARCHIVE®

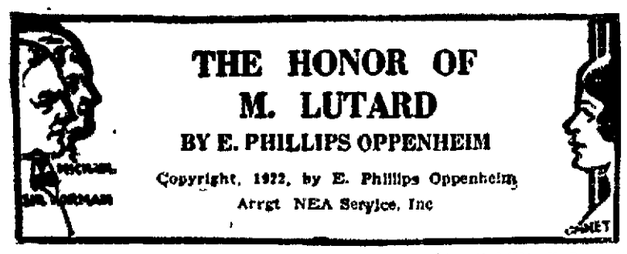

BEGIN HERE TODAY

Vendetta begins between MICHAEL SAYERS, noted criminal and SIR NORMAN GREYES, once of Scotland Yard, when Sayers' beautiful housemaid, JANET, saves him from Sir Norman by shooting dead the officer sent to arrest him. Janet becomes Sayers' wife and accomplice in the Leeds bank robbery. Michael (known to Greyes as "Stanfield") barely escapes and has to flee the country. Sayers is approached by another well-knownw criminal named Paul Gont, who offers to take him as a partner in a plot to ruin a noted politician. While awaiting an interview with Gont at the Taverne Bertain Michael is astounded to see his wife riding past in a carriage with Sir Norman Greyes. When Gont arrives he tells Sayers that Janet has been sent for to assist in the plot under consideration.

NOW GO ON WITH THE STORY

SAYERS IS SPEAKING

"For the moment I am puzzled," was the frank confession. "I can tell you this however. Your wife was sent for according to my instruction. I know very little about her, it is true, but I have agents in London who keep me well informed as to what goes on on your side of the Channel, and from certain things I have heard, I came to the conclusion that she was the one person who could bring to a successful issue the little affair which I shall presently propose to you."

"You seem to be taking things rather for granted," I reminded him.

"Your co-operation is a certainty," he replied with a smile. "There will be half a million francs for you, and you must be getting short of money. Furthermore, by a very pleasing coincidence, the brains of the other side are controlled by your ancient enemy."

"The scheme is already commended to me," I admitted. "Nevertheless, expound it."

"I will tell you a curious story," he proposed.

* * *

GREYES TELLS HIS SIDE

I celebrated my return to England and civilization by a stroll down Bond street on the morning after my arrival. After two years' absence, it was like a new city to me. I met a few acquaintances and exchanged greetings with a couple of friends. Then, at the corner of Conduit street, I came face to face with Janet Stanfield.

"Welcome home, Sir Norman Greves," she said.

"Big-game shooting, the papers said," she continued. "Tell me, my enemy, was it as interesting as man-hunting?"

"Each has its thrill," I replied, "but you must remember that I long ago ceased to be a professional hunter of men."

"So that is why you have let my husband alone?"

"It was not my affair to search for him. That was a matter for the authorities. If my help is sought in solving the mystery of a crime, I am generally prepared to do my best. Otherwise, I do not interfere. You have news of him?"

She laughed bitterly.

"Since he left the Lodge that night," she replied, "and you kicked your heels over at the Dormy House because of your parole, I have neither seen nor heard of him."

I suddenly realized with a little shock that she was plainly, almost shabbily dressed. She read my thoughts in most disturbing fashion.

"A terrible neighborhood, this, to frequent in one's last year's garments," she observed, smiling. "I was just thinking that I should like a black-and-white-check tailored suit. Would you like to buy me one, Sir Norman? You really ought to, you know. We made terribly little out of that bank affair, owing to your flash of inspiration."

"I admit the liability," I replied. "Which establishment shall we patronize?"

"At heart I believe that I am an honest woman," she signed "I cannot bear the thought of your paying out notes for the adornment of my person. You shall give me lunch instead. I am certainly very hungry."

We turned toward Regent street and lunched in a restaurant of bygone fame half bourgeois, half Bohemian. She would tell me nothing of her manner of life or of her abode, yet somehow or other I fancied reading between the lines, that life had become something of a struggle for her. She asked me deliberately for my address, but refused me hers. She angled for another invitation, but shook her head when I proffered it.

"Your meetings with you," she declared, "stimulate me more than I can tell you, but they leave behind something which I cannot define. I do not think that I will dine with you, Sir Norman—not just yet, at any rate."

She glanced at her watch and hurried off. I had an idea that he was returning to some daily task.

AT THE CORNER OF CONDUIT AND BOND STREETS I CAME FACE TO FACE WITH JANET STANFIELD.

called at my club, talked for an hour or two with some friends, and in due course made my way back to my rooms. I was restless and ridiculously disturbed. Fortunately, distraction awaited me.

"Mr. Rimmington has been waiting for you for some time, sir," my servant announced. "He is in the sitting-room with another gentleman."

My friend rose eagerly to welcome me as I entered. I shook hands with his companion, who was known to me slightly.

"The Chief asked me to bring Lord Hampden to you," Rimmington explained. "He came this morning to ask for your help in an affair which is rather outside our province. The Chief thought that you might be of assistance."

"Let me hear about it," I begged.

* * *

"French politics today," Lord Hampden explained, "hinge upon the question of France's attitude toward Germany. There is a party—the patriotic and military party—fiercely determined to make Germany pay to the uttermost farthing, and to squeeze the last drop of blood out of her. The opposing party is all for compromises, encouragement of German trade, and even for rapprochement with Germany. You know, of course, who is the leader of the patriotic party?"

"Lutarde, I should imagine."

"Philippe Lutarde," my visitor assented. "He is hated by the pro-German party, as I will call them, first because of his bitter enmity toward Germany, secondly because of his devotion to England, and thirdly because of his unfaltering rectitude. An attempt was made upon his life not long ago, and the French police have been instructed to watch him night and day. Lately, however, there has been more uneasiness than ever among the patriotic party. It is, I fear, true that the chief of the police is of the pro-German party, and there is, without doubt a plot brewing at the present moment against Lutarde. It has been suggested to us that a thoroly capable secret-service man from this side might be of assistance in unraveling it. You follow me, I hope, Sir Norman?"

"I think so," I admitted. "But what is the nature of the plot?"

"One can only surmise," Lord Hampden replied. "We do not believe, however, that it is assassination. That would only make a martyr of Lutarde and sanctify his cause. We want you to go over to Paris and consult with a person whose name I will give you. You will be backed by unquestionable authority in any steps you may think well to take. It will be a difficult commission, and in a sense a vague one; but I may say that, in the event of your achieving any success, the Government would consider itself under the deepest debt of gratitude to you."

"I will do what I can, of course," I promised. "When do I start?"

"We should like you to catch the eleven o'clock train tomorrow morning," the Cabinet-minister suggested rising to his feet. "If you will dine with me at eight o'clock tonight in Carlton Terrace, I will furnish you with every other detail."

So on the following morning, in less than 48 hours after my return to England, I found myself going thru the ordinary routine of the Continental traveler, registering my luggage, arranging my smaller belongings in the seat which had been reserved for me, and strolling back to the bookstall for a few final purchases. There I came face to face with Janet Stanfield, engaged upon the same task. She was studying a ladies' journal and looked up at the sound of my voice. She was frankly amazed.

"You!" she exclaimed. "Where are you going?"

"To Paris," I answered. "And you?"

"We are fellow-travelers," she said slowly. "Why did you not tell me yesterday?"

"In an armed truce," I pointed out, "the combatants do not usually disclose their future plans."

I performed several small offices for her on the journey, for which I could see that she was thankful. At Calais she had no reserved seat in the crowded train. I did my best to procure one for her, but in vain. I had no choice but to offer her a place in my reserved compartment. She was looking very fragile and tired as she accepted my offer with a grateful smile and sank into a vacant seat.

She curled up as gracefully as a cat and went fast asleep. When she opened her eyes, the people were streaming down the corridor in answer to the first call for dinner.

"Have you eaten anything today?" I inquired.

"Nothing, and I am ravenous," she admitted frankly.

I committed the atrocity of dining at half-past five. Afterward she once more took a corner seat in my compartment and lit a cigaret. She was a good deal more like her old self.

"Has your husband sent for you?" I asked bluntly.

"The parole has expired," she reminded me.

"Listen," I continued. "I am not out to do the work of Scotland Yard. I do not know where your husband may be hiding. My journey to Paris has nothing to do with him or his affairs. Yet you must understand this: If chance at any time should put me upon his track, I should follow it up and hand him over to justice. Nothing," I added, looking her steadily in the eyes, "could alter my determination so far as that is concerned."

(Continued in Our Next Issue)

PATTERN FOR TODAY

A PRETTY GOWN WITH STYLISH FEATURES . . .

4279-4287. Figured silk is here portrayed. The model is also attractive for satin, taffeta, crepe weaves, and jersey. It is comprised of blouse 4279, and skirt 4287. The blouse is cut in 6 sizes: 34, 36, 40, 42 and 44 inches bust measure. The skirt in 6 sizes: 26, 27, 29, 31, 33 and 35 inches waist measure. To make the costume for a medium size will require 5 1-2 yards of 40 inch material. The width of the skirt at the foot is 3 1-4 yards.

Two separate patterns mailed to any address on receipt of 10 cents for each pattern in silver.

Pattern No. .....Size.....

NAME .....

Town .....

Number .....

Address Pattern Department, The Lima News.

LETTER FROM MRS. JOSEPH GRAVES HAMILTON TO HER PROSPECTIVE SON-IN-LAW, JOHN ALDEN PRESCOTT

MY DEAR BOY:

I feel that I know you well enough to call you this, my dear John, because my little girl has done nothing but talk of you since she came home.

I confess that at first I was rather disappointed as well as doubtful as to her marriage with you. There are so many young men here in her own town that both her father and I have known ever since they were children who, it seemed to me, would make a most suitable match.

Besides, I hated to feel that when Leslie married she would go to another city, but of course I have lived long enough to know that when love speaks, we fathers and mothers must step aside.

I need not tell you, my dear John, that my daughter Leslie is one of the sweetest girls in all the world. Of course, you must realize, however, that she has never had any great responsibilities. I have always been one of those old-fashioned mothers that think that a girl's youth should be given to good times and happiness, if possible. After marriage, responsibilities come quickly enough.

Leslie's father tells me that he has heard very good reports of you from some of his friends. In his business man's colloquialism he said, "That boy is a hustle and unless he gets shunted on the wrong track, I think he will make Leslie a good husband."

I shall be very much pleased to meet your mother, my dear John. Of course she will come on for the wedding which, if it is agreeable to you, we have set for Saturday, the 22nd of next month. That will us just six weeks to make the preparations.

I don't know whether you know it, but Leslie's father and I ran away to be married, and I have always had a little sorrowing pang to think that the most important event of my life was not the occasion of more ceremony.

I want both my daughters to remember their wedding day not only with great joy, but with great pride. Leslie has held in the hearts of the younger set in Sharon a unique place. Ever since her coming out party, I think she has been the most popular girl in town. You should know, John, that you have taken her away from three of four of the most eligible and wealthy men in all Pennsylvania; consequently, I want all her friends to realize that we are giving her to you gladly and proudly, and I want to make her wedding an event in the annals of Sharon's society.

We have decided that the wedding shall take place at St. James with full choir. There will be six or eight bridesmaids. You, of course, will choose your best man and any of the ushers that you may wish to be present. The others will be supplied from among Leslie's youthful admirers.

The wedding will take place at high noon. The bishop has kindly consented to officiate, assisted by the rector and assistant rector of St James. Of course, your mother and any other of your friends will be present and we will see that they are entertained at our home, the Country Club, and Sharon's best hotel, for at least a week before the wedding day, as there will be many parties given for you both.

You and Leslie will arrange about wedding trips, or any other purely personal details.

Yesterday, at a luncheon given to Leslie's friends, I made the announcement of your engagement. I am sending you a clipping from the paper. I shall keep you informed from time to time of all our arrangements, and if you have any suggestions to make, I hope you will do so.

Sincerely yours,
ALICE CARTON HAMILTON

CLIPPING FROM THE SHARON DISPATCH

Yesterday afternoon at one of the smartest luncheons of the season, Mr. and Mrs. Joseph Graves Hamilton announced the engagement of their daughter Leslie to Mr. John Alden Prescott of Albany, New York. Mr Prescott comes from one of the oldest of Puritan families his mother being a lineal d scendant of John Alden, and is a prominent young business man in the eastern city.

The wedding will take place on the 22nd of next month, and will probably be one of the most splendid nuptial gatherings that has ever taken place in Sharon, as Miss Leslie Hamilton has been one of the belles of the city ever since she returned from school two years ago.

The bride will be preceded to the altar by eight of the most beautiful girls in society as bridesmaids. Four little daughters of Sharon's smartest society women will strew flowers before her. Everyone is looking forward to this event.

TOMORROW: John Alden Prescott receives a letter from his mother concerning his marriage.

CUTICURA HEALS ITCHY RINGWORM

Eruptions Formed. Pained Badly. Could Not Sleep.

"My trouble began with a ringworm on my limb. As time went on the matter grew worse and itched badly. When I scratched sore eruptions formed, which at times pained so badly that I could not sleep. My stocking used to irritate the breaking out.

"I tried many remedies but none of them helped me. I sent for a free sample of Cuticura Soap and Ointment and finding that it helped me I bought more and in less than two weeks I was healed." (Signed) Miss Mary Geisman, 416 Garfield St., Chelsea, Mich., July 17, 1922.

Use Cuticura for all toilet purposes.

Sample Each Free by Mail. Address "Cuticura Laboratories, Dept B Malden 48, Mass." Sold everywhere. Soap 25c. Ointment 25 and 50c. Talcum 25c. Cuticura Soap shaves without mug.

Our most complete selections of everything that is fashionable for Spring makes shopping here indeed a pleasure

FELDMAN'S
221 N. Main St. Established 1887

The Smart Spring Furs
Smart foxes of beige and platinum, special $65 and $75

Your Spring Wrap

Hundreds of Fashionable Answers to This All-Important Question of Your Spring Wardrobe Await Your Selection Here---Every One Typifying an Approved Spring Mode, and Most Moderate in Price---Select Now While the Collection is Complete.

Extensive Showings at Each of These Popular Prices---

$25 $35 $49.50 $59.50 $75

Sport Coats—

—Of absorbing interest to the woman keen on out-of-doors. The newest all around utility coats are the soft wooly camel's hair models, then there are many other attractive coats of casha plaids, tweeds and other materials, in clever jaunty styles.

Capes—

—Occupy a prominent place in Feminine favor for Spring wear. Many and varied are the ways in which they make themselves smart—beautiful fabrics in becoming shades, unusual lines and trimmings, including in many models the fashionable Summer furs.

Coats and Wraps—

—Of distinction, both in conservative modes and in the more unusual models. Materials of the finest and effective trimmings combined with especial grace in silhouette is characteristic of the wide range of styles which our collection features.

Copyright 1923 Hart Schaffner & Marx

Copyright 1923 Hart Schaffner & Marx

More Style - More Quality - More Service in

Hart, Schaffner & Marx Coats for Women

These coats are made to give you all the style a well dressed woman wants; to give you finer fabrics than you have ever had before and better tailoring. These coats will give you more wear than you're accustomed to get; the prices are moderate.

$39.50 $49.50 $55 $69.50 $75

NEWSPAPER ARCHIVE® NEWSPAPER ARCHIVE®

DELPHOS RELIEF SEWER PLANNED

Suthoff-St Project Is Seen As A Possibility

DEPENDENT ON FINANCES

Van Wert Engineer May Not Renew Contract

Much-needed sewers for relief of residents on Suthoff-st may become a reality if Delphos city finances are readjusted. This street has been for years without sewer facilities and it has come to the point where something should be done, Service Director Ed Spellman declares.

The same is true of Lima-av and other short streets, he adds.

Spellman asserts the district between the Spencerville-rd and the old D. T. & C. railroad on Suthoff-st is in extreme need.

Sewers are being suggested as one form of improvement possible if council decides to transfer funds secured from sale of bonds for paving of S. Main, S. Pierce and Cleveland--sts, amounting to over $27,000.

There are many uses to which the money may be devoted for civic improvements. Extension of water facilities to theh San Felice addition, annexed by the corporation last year, and Jefferson-st; a sewer program; paving of E. Fourth-st, where legislation was started some years ago; paving of S. Franklin-st; issuance of deficiency bonds and other uses have been suggested.

Indications now are that the city will require a deficiency bond issue of $18,000 or $20,000, city officials say.

BOND ISSUE POSSIBLE

Bonds may be issued for any one —or possibly two—of the needs and taken up by the board of sinking fund trustees.

Intimation has been given by Carl J. Simon, Van Wert engineer employed on the S. Main, S. Pierce and Cleveland-sts paving improvement project, that press of other developments will make it impossible for him to renew his contract at the end of 1923.

Simon has been under contract since the improvement plan was evolved at a percentage of three and a half per cent on $100,000.

His services have already cost the city $2,000, it is stated, of which $1,800 was paid under original contract and $200 under a supplement. If the improvement is not carried out this year the city stands to lose this sum, it is pointed out.

On the other hand, it is stated Simon may be in position to let the contract expire and under bid others by more than $1,000 should bids be reopened in 1924.

Simon has informed members of council that an enticing business venture elsewhere will prevent renewal of the contract.

GOVERNOR JACKSON TO VISIT DELPHOS KIWANS

District Governor Walter Jackson will be honored Monday by Delphos Kiwanians at their regular noonday luncheon.

Jackson will visit the club in the interests of an international attendance contest, including clubs in the United States and Canada. The organization having the best attendance from March 5 to May 10 will be given an award. The Delphos attendance Monday, first meeting day of the contest, was fully 80 per cent.

DELPHOS BLIND YOUTH ADDRESSES HIGH SCHOOL

Carl Eiche, Delphos boy, for eight years in attendance at the Ohio State university school for the blind, delivered a lecture Friday morning before students of Delphos high school.

He outlined work that is being done at the school to benefit those whose affliction would otherwise cause them to become despondent and burdensome on those who care for them.

DELPHOS EAGLES INDUCT CLASS OF 15 CANDIDATES

Total of new members secured since last fall in a membership drive by Delphos Aerie, F. O. Eagles, was increased to 80 Thursday night when 15 candidates were inducted.

A fish fry, prepared by the steward, Adolph Wrocklage, followed the initiation. President Nolan of the Lima lodge was present. Five applications are on hand for the next initiatory event, date for which will soon be set.

SEE THE CHEVROLET DISPLAY

DELPHOS SOCIETY

St. Patrick social is being planned by the Pythian Sisters to be given in the Knights of Pythias Hall Tuesday afternoon from 2 to 5 p. m.

It will be for the Pythian Sisters and their invited friends. A very delightful time is being planned by the committee. Mrs. L. E. Foley is chairman of the social.

✧ ✧ ✧

Friday evening the Eastern Star lodge will meet in the Masonic Hall to complete the plans for the indoor picnic which will be given Friday evening, March 16.

This is to celebrate the twenty-eighth anniversary of the organization of the Eastern Stars in Delphos. Supper will be served at 6:30 after which a very interesting program will be given.

This will be for the Eastern Star ladies and their families and will be given in the Masonic Hall, N. Main-st.

✧ ✧ ✧

A very pleasant evening was spent by the W. B. A. club girls Thursday at the home of Miss Freda Wiley, S. Canal-st.

Two contests were enjoyed by the members, Miss Velma Raabs being successful in both. Music and dancing was also enjoyed.

A delicious luncheon was served by the hostess later in the evening. The next meeting will be in two weeks with Miss Martha Staup, S. Franklin-st.

✧ ✧ ✧

St. Patrick social will be given by the Ladies' Aid society of the United Brethren church Tuesday afternoon and evening.

This will be for the public and will be held in the basement of the church.

✧ ✧ ✧

Mrs. John A. Bryan, Suthoff-st, opened her home to the 1917 Sewing club Thursday afternoon.

Election of officers took place at this meeting. Mrs. Frank Burgess was elected president; Mrs. Joseph Martin, vice president; Mrs. J. H. Hune, treasurer, and Mrs. Charles Kimball, secretary.

A very interesting program was given. A Victrola selection, "If Your Heart is Right," was enjoyed. Mrs. Ed. Spellman gave a reading on "The Art of Being Happy." Mrs. T. B. Wagoner gave a reading on "Tobes Monument."

Two contests were held, Mrs. T. B. Wagoner being successful in the first and Mrs. Ed. Spellman was consoled. Mrs. David Curtis was successful in the second.

A delicious luncheon was served later in the afternoon by the hostess. The next meeting will be April 5 at the home of Mrs. Frank Greier, W. Sixth-st.

✧ ✧ ✧

Mr. and Mrs. Rudolph Kipp, Mr. and Mrs. Brooks Laughlin, Mr. and Mrs. F. O. Brotherton and Roy Taylor were Delphos people in attendance Thursday night at the Lima Auto Show.

✧ ✧ ✧

Mrs. T. F. Snyder, ex-Grand Regent of Court Delphos, C. D. of A., and Mrs. L. C. Laudick, ex-Grand Regent, were in Lima Friday in the interests of organization of a court there.

TRAIN RESTORED

Pennsylvania train No. 40, eastbound from Delphos at 1:22 p. m., was restored for regular local passenger service Thursday. The company now has eight passenger trains available for local service.

DAUGHERTY IMPROVES

MIAMI, Fla. — The condition of Harry M. Daugherty, United States attorney general, was reported very much improved today, the fourth day of his vacation here after a severe illness. The attorney general came south with President and Mrs. Harding leaving the party at Daytona. He was accompanied here by Dr. J. T. Boone and a nurse.

$15,000 FOR MEDIUMS

LONDON—Gustav Adolf Hummeltenberg in his will left $15,000 to found a school for training spiritualistic mediums. Judge ruled such a bequest couldn't be allowed by his court. Now judge may be haunted.

Obituary of Perry Leroy Younger

Perry Leroy Younger, son of John and Maggie Younger was born at Celina, Ohio, April 22nd, 1882, and departed this life March the 5th, 1923. At the age of 40 years 10 months and 17 days.

He was united in marriage Sept. 20th, 1902, to Mrs. Cora Garman, to this union 3 children were born, one son Leo, age 20, two daughters, Blanch, age 18 and Pamona, age 10. He leaves to morn besides his companion and the above named children, one step son, Roy Garman, of St. Marys, Ohio, and one step daughter, Mrs. Hazel Nolen, of Celina, O. One brother, Thomas Jefferson Younger, of Lima, and one sister, Mrs. Leona Slough, of Findlay, Ohio, with a host of other relatives and friends.

Page Edison! He's Emulated By Delphos Boy

Page Thomas Edison!

Were [illegible] renowed wizard to visit Delphos high school and meet FrankH Ubberscott, young student, he probably would find in the boy some of the inventive traits that caused his rise to fame.

Emulating the great Edison, Frank watched an ir[illegible] demonstration in one of the science class sessions and the[illegible] and made a bulb from an old bottle, a cork and other odds and ends.

It works, too. Frank brought it to school for display.

DELPHOS MAN ALLEGES HE WAS ASSAULTED BY "KATZENJAMMER KIDS"

"Katzenjamer Kids" Thursday night caused Hi McGinnis to seek sanctuary at the Beckman House and assistance of the police after an alleged attack at 10:45 on S. Main-st, Delphos.

Patrolman T. [illegible] Wagoner was called to the Beckman House at that time. In a report to Chief of Police H. A. Kehres, Wagoner says he found McGinnis in a helpless state.

Wagoner gathered from the panting Hi that he had an altercation with one of the pair—Edmund and Edwin Lindemann — in Rensch's poolroom. Shortly after, Lindemann left. McGinnis said he started for home in the south end, when suddenly the two accosted him.

One carried a gas pipe with which he hit him once, then he broke into a run and made for the Beckman House, McGinnis reported.

He was chased to the door of the hostelry and there the alleged assailants left him and went home, the police report indicates. Then Wagoner was called. He found no trace of Hi's alleged attackers, and nobody hurt, he reported.

Investigation of the affair was in the hands of Chief Kehres Friday.

The Lindemanns are twins about 21 years old. From schoolboy age they have been known as "Katzenjamer Kids."

KIWANIANS CLUB DISCUSS DELPHOS PARK PROJECT

Erection of dressing rooms at the new swimming pool completed by the Kiwanis club at Delphos city park was discussed at a meeting of the Kiwanis park committee. It was to be a joint meeting with a committe from the Knights of Columbus, but the latter failed to appear.

Two sets of the bath houses will be erected. Information has been gathered from Ft. Wayne and other cities which have municipal pools. The Knights of Columbus have offered to donate them.

PALLBEARERS CHOSEN FOR BECKMAN FUNERAL

Henry Jettinghoff, Henry Klevorn, H. A. Lang, F. A. Gladen, Louis Huber and O. M. Rosselit will act as pallbearers Saturday at the funeral of Mrs. Clara Beckman, 94, who died Wednesday at her home on E. Second-st, Delphos.

Requiem high mass will be read at St. John's Catholic church at 9 a. m. Interment will take place in St. John's cemetery.

FREIGHT EMBARGO IS RAISED

Pennsylvania Railroad Order Is Sunshine To Shippers

A freight embargo in effect on the Pennsylvania Railroad since December 29 is cancelled, according to notification received Friday by Delphos headquarters from H. E. Hart, supervising agent.

The embargo, one of the most drastic in railroad history, curtailed shipments to points east of Mansfield, Columbus and Dresden, and affected freight destined from trunk line points in Pennsylvania. No information has been received relative to conditions in the west, where an embargo has been in effect on the division from Richmond, Indiana, to Grand Rapids, Michigan.

Hart's order, spelling sunshine to shippers, is as follows:

"Pennsylvania Railroad system embargo C-1099 from territory west of Mansfield, Columbus and Dresden, on freight destined to points east of these places, and carload freight from trunk line connections at Rochester, Buffalo, Erie and Oil City, Pennsylvania, destined to any points on or beyond lines of the Pennsylvania system, is hereby cancelled."

Freight exclusive of standard exceptions was held up during the embargo, which was due to congested freight traffic in the east. Three-day periods, during which restrictions were lifted, were all shippers had to work on.

Cancellation of the embargo, which frees Pennsylvania lines except for a few slight restrictions around certain cities, is seen as a big boon to business. The total of almost $500,000 worth of business handled thru Delphos by the railroad during February, is expected to be greatly surpassed by March's record.

GIRL KILLS SELF

DAYTON, Ohio—Minnie Jenkins, 15 years old, of West Alexandria, died at 10 o'clock today in a hospital here from a self-inflicted revolver wound, in the abdomen.

Fox Trots
Kiss Mamma—Kiss Papa
Rose of the Rio Grande
Bees Knees
Four O'Clock Blues

Waltz
Red Moon
Just a Little Blue
Everybody Loves the Same Sweet Girlie

Sacred
In the Garden
Abide With Me
Old Rugged Cross

Hawaiian
In Dreams
Chimes of Waikiki

PORTER'S
Lima's Pioneer Piano, Victrola and Edison House
143-145 S. MAIN ST.

38 PUBLIC

Buy Your Drugs Right At

Thompson's

No Deliveries or Charges at These Prices
Buy City Car Tickets at Our Store and Help the Efficiency of Lima's New Car Service

38 PUBLIC

30c lb. Gum Drops 21c lb.

Patents

$1.20 Evans' Triple Bromides	83c
50c Creo-pino	39c
85c Jad Salts	63c
$1.25 Plant Juice	97c
30c Bromo Quinine	19c
60c Syrup Pepsin	41c
$1.20 Syrup Pepsin	81c
$1.00 Wampole's Cod Liver Extract	67c
60c Syrup Figs	39c
$1.10 Vitamon Tablets	75c
40c Castoria	26c
Nature's Remedy— 17c, 33c, 67c	
50c Pint Milk Magnesia	39c
85c Mellin's Food	69c
75c Dexto Maltose	61c
25c Eagle Brand Milk— 38c, 76c, $2.90	
60c Glando Pine	40c
$1.00 Miles' Nervine	68c
$1.25 Dreco	85c
Vick's Vapo Rub— 24c, 51c, $1.09	

Toilets

10c Regina Bath Soap 79c Doz.

35c Mary Garden Talc	19c
25c Mavis Talc	18c
15c Oriental Tar Soap	11c
60c Pond's Vanishing Cream	43c
50c Creoa Butter Cream	39c
25c Golden Glint Shampoo	15c
50c Creo Oline Shampoo	39c
$100 Vegetal	79c
75c Quinine Hair Tonic	59c
35c Palm Olive Shaving Cream	26c
25c Listerine Tooth Paste	18c
50c Pepsodent Tooth Paste	35c
$1.00 Mavis Toilet Water	69c
50c Hair Groom	35c
50c Mavis Face Powder	34c
25c Woodbury's Soap	19c
50c Layeris	36c
25c Red Cross Talc	17c
$1.00 Lura Henna Shampoo	59c
35c Tooth Brush	27c

SUNDRIES

$5.00 Electric Stove	$3.69
$1.50 Bath Spray	98c
$1.75 2-qt. White Enamel Douche Can and Fittings	$1.39
$1.25 Fever Thermometer	75c
$1.50 Guaranteed Fountain Pen with Ring	$1.19
$1.50 Fountain Syringe	98c
$3.50 Marvel Whirling Spray	$2.85
Guaranteed Alarm Clocks— $1.29 AND $1.98	

TOBACCOS

10c Dutch Master, El Producto, La Fendrich, Portina, La Palina, Girard, 2 for	25c
Artusa, Zendora, Green Tag, Odin, Portage, Velano 6 for	25c
Lucky Strike and Camel Cigarettes carton	$1.27
$2.50 Briar Pipes, cased	$1.98
$2.75 Briar Pipes, cased	$2.19

Choc. Peanut Clusters 29c lb. Thompson's

Thompson's Hay-a-Cup Coffee 26c lb.

NOW OPEN

BARR HOTEL

PASTRY SHOP

Breads Cakes
Pastries

Our Bakery Goods are made from the purest of ingredients (no substitutes). Baked in our electric ovens.

Phone Main 4100

WE DELIVER

At the TOP!

--and again The Lima News led all the way

Manufacturers of and dealers in Automobiles and allied products also prefer The News in Lima.

Thru experience they know that the concentrated circulation of The News in Lima gives them more returns per dollar than any other medium.

As an indication of this confidence The News carried in the Automobile Section of last Sunday, March 4th, more than twice as much automobile and allied advertising than the other paper.

HERE'S THE SCORE

News Auto Show Edition .....2,611 Inches
Gazette Auto Show Edition .....1,169 Inches

Excess, News Over Morning Paper 1,442 Inches

The Lima News always leads in automobile advertising lineage, having carried 75% more automobile advertising in 1922 than the other medium.

The

Lima News

Dominates Lima and Trading Territory

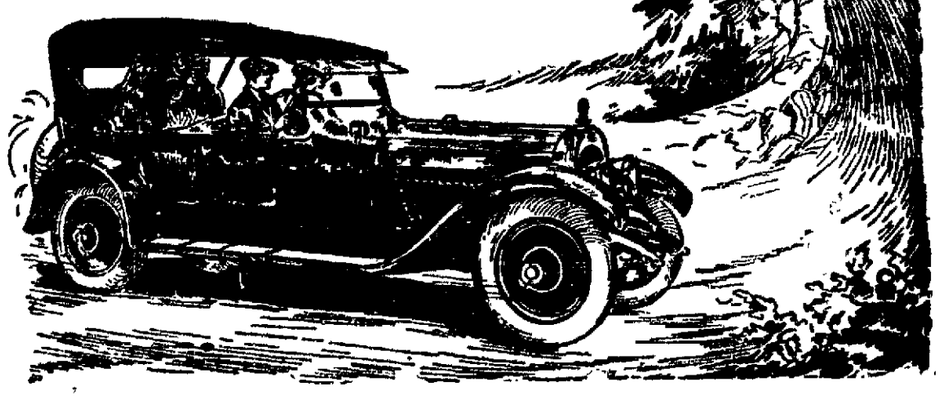

NewspaperARCHIVE®
NewspaperARCHIVE®

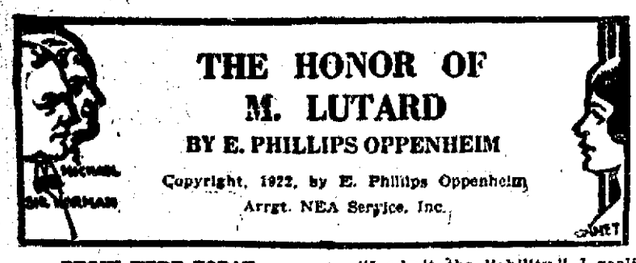

THE HONOR OF M. LUTARD

BY E. PHILLIPS OPPENHEIM

Copyright, 1922, by E. Phillips Oppenheim
Arrgt. NEA Service, Inc.

BEGIN HERE TODAY

Vendetta begins between MICHAEL SAYERS, noted criminal, and SIR NORMAN GREYES, once of Scotland Yard, when Sayers' beautiful housemaid, JANET, saves him from Sir Norman by shooting dead the officer sent to arrest him. Janet becomes Sayers' wife and accomplice. In the Leeds bank robbery, Michael (known to Greyes as "Stanfield") barely escapes and has to flee the country.

Sayers is approached by another well-known criminal named Paul Gont, who offers to take him as a partner in a plot to ruin a noted politician. While awaiting an interview with Gont at the Taverne Bertain, Michael is astounded to see his wife riding past in a carriage with Sir Norman Greyes. When Gont arrives he tells Sayers that Janet has been sent for to assist in the plot under consideration.

NOW GO ON WITH THE STORY

SAYERS IS SPEAKING

"For the moment I am puzzled," was the frank confession. "I can tell you this however. Your wife was sent for according to my instruction. I know very little about her, it is true, but I have agents in London who keep me well informed as to what goes on on your side of the Channel; and from certain things I have heard, I came to the conclusion that she was the one person who could bring to a successful issue the little affair which I shall presently propose to you."

"You seem to be taking things rather for granted," I reminded Him.

"Your co-operation is a certainty," he replied with a smile. "There will be half a million francs for you, and you must be getting short of money. Furthermore, by a very pleasing coincidence, the brains of the other side are controlled by your ancient enemy."

"The scheme is already commended to me," I admitted. "Nevertheless, expound it."

"I will tell you a curious story," he proposed.

* * *

GREYES TELLS HIS SIDE

I celebrated my return to England and civilization by a stroll down Bond street on the morning after my arrival. After two years' absence, it was like a new city to me. I met a few acquaintances and exchanged greetings with a couple of friends. Then, at the corner of Conduit street, I came face to face with Janet Stanfield.

"Welcome home, Sir Norman Greses," she said.

"Big-game shooting, the papers said," she continued. "Tell me, my enemy, was it as interesting as man-hunting?"

"Each has its thrill," I replied, "but you must remember that I long ago ceased to be a professional hunter of men."

"So that is why you have let my husband alone?"

"It was not my affair to search for him. That was a matter for the authorities. If my help is sought in solving the mystery of a crime, I am generally prepared to do my best. Otherwise, I do not interfere. You have news of him?"

She laughed bitterly.

"Since he left the Lodge that night," she replied, "and you kicked your heels over at the Dormy House because of your parole, I have neither seen nor heard of him."

I suddenly realized with a little shock that she was plainly, almost shabbily dressed. She read my thoughts in most disturbing fashion.

"A terrible neighborhood, this, to frequent in one's last year's garments," she observed, smiling. "I was just thinking that I should like a black-and-white-check tailored suit. Would you like to buy me one, Sir Norman? You really ought to, you know. We made terribly little out of that bank affair, owing to your flash of inspiration."

"I admit the liability," I replied. "Which establishment shall we patronize?"

"At heart I believe that I am an honest woman," she sighed. "I cannot bear the thought of your paying out notes for the adornment of my person. You shall give me lunch instead. I am certainly very hungry."

We turned toward Regent street and lunched in a restaurant of bygone fame, half bourgeois, half Bohemian. She would tell me nothing of her manner of life or of her abode; yet somehow or other I fancied, reading between the lines, that life had become something of a struggle for her. She asked me deliberately for my address, but refused me hers. She angled for another invitation, but shook her head when I proffered it.

"These meetings with you," she declared, "stimulate me more than I can tell you, but they leave behind *something which I cannot define.* I do not think that I will dine with you, Sir Norman—not just yet, at any rate."

She glanced at her watch and hurried off. I had an idea that she was returning to some daily task. I

AT THE CORNER OF CONDUIT AND BOND STREETS I CAME FACE TO FACE WITH JANET STANFIELD.

called at my club, talked for an hour or two with some friends, and in due course made my way back to my rooms. I was restless and ridiculously disturbed. Fortunately, distraction awaited me.

"Mr. Rimmington has been waiting for you for some time, sir," my servant announced. "He is in the sitting-room with another gentleman."

"My friend rose eagerly to welcome me as I entered. I shook hands with his companion, who was known to me slightly.

"The Chief asked me to bring Lord Hampden to you," Rimmington explained. "He came this morning to ask for your help in an affair which is rather outside our province. The Chief thought that you might be of assistance."

"Let me hear about it," I begged.

* * *

"French politics today," Lord Hampden explained, "hinge upon the question of France's attitude toward Germany. There is a party—the patriotic and military party—fiercely determined to make Germany pay to the uttermost farthing, and to squeeze the last drop of blood out of her. The opposing party is all for compromises, encouragement of German trade, and even for rapproach with Germany. You know, of course, who is the leader of the patriotic party?"

"Lutarde, I should imagine."

"Phillippe Lutarde," my visitor assented. "He is hated by the pro-German party, as I will call them, first because of his bitter enmity toward Germany, secondly because of his devotion to England, and thirdly because of his unfaltering rectitude. An attempt was made upon his life not long ago, and the French police have been instructed to watch him night and day. Lately, however, there has been more uneasiness than ever among the patriotic party. It is, I fear, true that the chief of the police is of the pro-German party, and there is, without doubt a plot brewing at the present moment against Lutarde. It has been suggested to us that a thoroly capable secret-service man from this side might be of assistance in unraveling it. You follow me, I hope, Sir Norman?"

"I think so," I admitted. "But what is the nature of the plot?"

"One can only surmise," Lord Hampden replied. "We do not believe, however, that it is assassination. That would only make a martyr of Lutarde and sanctify his cause. We want you to go over to Paris and consult with a person whose name I will give you. You will be backed by unquestionable authority in any steps you may think well to take. It will be a difficult commission, and in a sense a vague one; but I may say that, in the event of your achieving any success, the Government would consider itself under the deepest debt of gratitude to you."

"I will do what I can, of course," I promised. "When do I start?"

"We should like you to catch the eleven o'clock train tomorrow morning," the Cabinet-minister suggested, rising to his feet. "If you will dine with me at eight o'clock tonight in Carlton Terrace, I will furnish you with every other detail."

So on the following morning, in less than 48 hours after my return to England, I found myself going thru the ordinary routine of the Continental traveler, registering my luggage, arranging my smaller belongings in the seat which had been reserved for me, and strolling back to the bookstall for a few final purchases. There I came face to face with Janet Stanfield, engaged upon the same task. She was studying a ladies' journal and looked up at the sound of my voice. She was frankly amazed.

"You!" she exclaimed. "Where are you going?"

"To Paris," I answered. "And you?"

"We are fellow-travelers," she said slowly. "Why did you not tell me yesterday?"

"In an armed truce," I pointed out, "the combatants do not usually disclose their future plans."

I performed several small offices for her on the journey, for which I could see that she was thankful. At Calais she had no reserved seat in the crowded train. I did my best to procure one for her, but in vain. I had no choice but to offer her a place in my reserved compartment. She was looking very fragile and tired as she accepted my offer with a grateful smile and sank into a vacant seat.

She curled up as gracefully as a cat and went fast asleep. When she opened her eyes, the people were streaming down the corridor in answer to the first call for dinner.

"Have you eaten anything today?" I inquired.

"Nothing, and I am ravenous," she admitted frankly.

I committed the atrocity of dining at half-past five. Afterward she once more took a corner seat in my compartment and lit a cigaret. She was a good deal more like her old self.

"Has your husband sent for you?" I asked bluntly.

"The parole has expired," she reminded me.

"Listen," I continued: "I am not out to do the work of Scotland Yard. I do not know where your husband may be hiding. My journey to Paris has nothing to do with him or his affairs. Yet you must understand this: If chance at any time should put me upon his track, I should follow it up and hand him over to justice. Nothing," I added, looking her steadily in the eyes, "could alter my determination so far as that is concerned."

(Continued in Our Next Issue)

PATTERN FOR TODAY

A PRETTY GOWN WITH STYLISH FEATURES . . .

4279-4287. Figured silk is here portrayed. The model is also attractive for satin, taffeta, crepe weaves, and jersey. It is comprised of blouse 4279, and skirt 4287. The blouse is cut in 6 sizes: 34, 36, 40, 42 and 44 inches bust measure. The skirt in 6 sizes: 25, 27, 29, 31, 33 and 35 inches waist measure. To make the costume for a medium size will require 5 1-2 yards of 40 inch material. The width of the skirt at the foot is 3 1-4 yards.

Two separate patterns mailed to any address on receipt of 10 cents for each pattern in silver.

Pattern No. .....Size.....

NAME .....

Town .....

Number .....

Address Pattern Department, The Lima News.

LETTER FROM MRS. JOSEPH GRAVES HAMILTON TO HER PROSPECTIVE SON-IN-LAW, JOHN ALDEN PRESCOTT

MY DEAR BOY:

I feel that I know you well enough to call you this, my dear John, because my little girl has done nothing but talk of you since she came home.

I confess that at first I was rather disappointed as well as doubtful as to her marriage with you. There are so many young men here in her own town that both her father and I have known ever since they were children who, it seemed to me, would make a most suitable match.

Besides, I hated to feel that when Leslie married she would go to another city; but of course I have lived long enough to know that when love speaks, we fathers and mothers must step aside.

I need not tell you, my dear John, that my daughter Leslie is one of the sweetest girls in all the world. Of course, you must realize, however, that she has never had any great responsibilities. I have always been one of those old-fashioned mothers that think that a girl's youth should be given to good times and happiness, if possible. After marriage, responsibilities come quickly enough.

Leslie's father tells me that he has heard very good reports of you from some of his friends. In his business man's colloquialism he said, "That boy is a hustle, and unless he gets shunted on the wrong track, I think he will make Leslie a good husband."

I shall be very much pleased to meet your mother, my dear John. Of course she will come on for the wedding which, if it is agreeable to you, we have set for Saturday, the 22nd of next month. That will us just six weeks to make the preparations.

I don't know whether you know it, but Leslie's father and I ran away to be married, and I have always had a little sorrowing pang to think that the most important event of my life was not the occasion of more ceremony.

I want both my daughters to remember their wedding day not only with great joy, but with great pride. Leslie has held in the hearts of the younger set in Sharon a unique place. Ever since her coming out party, I think she has been the most popular girl in town. You should know, John, that you have taken her away from three of four of the most eligible and wealthy men in all Pennsylvania; consequently, I want all her friends to realize that we are giving her to you gladly and proudly, and I want to make her wedding an event in the annals of Sharon's society.

We have decided that the wedding shall take place at St. James with full choir. There will be six or eight bridesmaids. You, of course, will choose your best man and any of the ushers that you may wish to be present. The others will be supplied from among Leslie's youthful admirers.

The wedding will take place at high noon. The bishop has kindly consented to officiate, assisted by the rector and assistant rector of St. James. Of course, your mother and any other of your friends will be present and we will see that they are entertained at our home, the Country Club, and Sharon's best hotel, for at least a week before the wedding day, as there will be many parties given for you both.

You and Leslie will arrange about wedding trips, or any other purely personal details.

Yesterday, at a luncheon given to Leslie's friends, I made the announcement of your engagement. I am sending you a clipping from the paper. I shall keep you informed from time to time of all our arrangements, and if you have any suggestions to make, I hope you will do so.

Sincerely yours,
ALICE CARTON HAMILTON.

CLIPPING FROM THE SHARON DISPATCH

Yesterday afternoon at one of the smartest luncheons of the season, Mr. and Mrs. Joseph Graves Hamilton announced the engagement of their daughter Leslie to Mr. John Alden Prescott of Albany, New York. Mr. Prescott comes from one of the oldest of Puritan families, his mother being a lineal descendant of John Alden, and is a prominent young business man in the eastern city.

The wedding will take place on the 22nd of next month, and will probably be one of the most splendid nuptial gatherings that has ever taken place in Sharon, as Miss Leslie Hamilton has been one of the belles of the city ever since she returned from school two years ago.

The bride will be preceded to the altar by eight of the most beautiful girls in society as bridesmaids. Four little daughters of Sharon's smartest society women will strew flowers before her. Everyone is looking forward to this event.

TOMORROW: John Alden Prescott receives a letter from his mother concerning his marriage.

CUTICURA HEALS ITCHY RINGWORM

Eruptions Formed. Pained Badly. Could Not Sleep.

"My trouble began with a ringworm on my limb. As time went on the matter grew worse and itched badly When I scratched sore eruptions formed, which at times pained so badly that I could not sleep. My stocking used to irritate the breaking out.

"I tried many remedies but none of them helped me. I sent for a free sample of Cuticura Soap and Ointment and finding that it helped me I bought more and in less than two weeks I was healed." (Signed) Miss Mary Geisman, 416 Garfield St., Chelsea, Mich., July 17, 1922.

Use Cuticura for all toilet purposes.

Sample Each Free by Mail. Address: "Cuticura Laboratories, Dept. B, Malden 48, Mass." Sold everywhere. Soap 25c. Ointment 25 and 50c. Talcum 25c. Cuticura Soap shaves without mug.

Our most complete selections of everything that is fashionable for Spring makes shopping here indeed a pleasure

FELDMAN'S
221 N. Main St. Established 1887

The Smart Spring Furs
Smart foxes of beige and platinum, special $65 and $75

Your Spring Wrap

Hundreds of Fashionable Answers to This All-Important Question of Your Spring Wardrobe Await Your Selection Here---Every One Typifying an Approved Spring Mode, and Most Moderate in Price---Select Now While the Collection is Complete.

Extensive Showings at Each of These Popular Prices---

$25 $35 $49.50 $59.50 $75

Sport Coats—

—Of absorbing interest to the woman keen on out-of-doors. The newest all around utility coats are the soft wooly camel's hair models; then there are many other attractive coats of casha plaids, tweeds and other materials, in clever jaunty styles.

Capes—

—Occupy a prominent place in Feminine favor for Spring wear. Many and varied are the ways in which they make themselves smart —beautiful fabrics in becoming shades, unusual lines and trimmings, including in many models the fashionable Summer furs.

Coats and Wraps—

—Of distinction, both in conservative modes and in the more unusual models. Materials of the finest and effective trimmings combined with especial grace in silhouette is characteristic of the wide range of styles which our collection features.

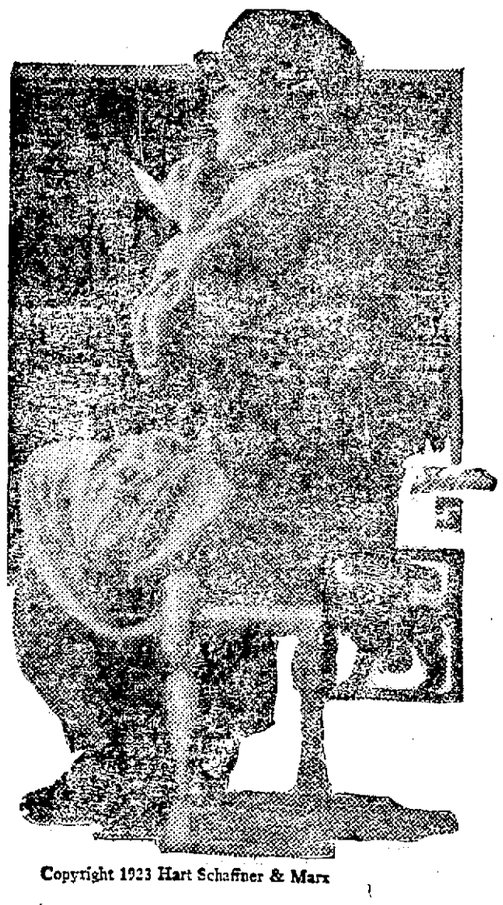

Copyright 1923 Hart Schaffner & Marx

Copyright 1923 Hart Schaffner & Marx

More Style - More Quality - More Service in

Hart, Schaffner & Marx Coats for Women

These coats are made to give you all the style a well dressed woman wants; to give you finer fabrics than you have ever had before and better tailoring. These coats will give you more wear than you're accustomed to get; the prices are moderate.

$39.50 $49.50 $55 $69.50 $75

NEWSPAPERARCHIVE® NEWSPAPERARCHIVE®

DELPHOS RELIEF SEWER PLANNED

Suthoff-St Project Is Seen As A Possibility

DEPENDENT ON FINANCES

Van Wert Engineer May Not Renew Contract

Much-needed sewers for relief of residents on Suthoff-st may become a reality if Delphos city finances are readjusted. This street has been for years without sewer facilities and it has come to the point where something should be done, Service Director Ed Spellman declares.

The same is true of Lima-av and other short streets, he adds.

Spellman asserts the district between the Spencerville-rd and the old D. T. & C. railroad on Suthoff-st is in extreme need.

Sewers are being suggested as one form of improvement possible if council decides to transfer funds secured from sale of bonds for paving of S. Main, S. Pierce and Cleveland--sts, amounting to over $27,-000.

There are many uses to which the money may be devoted for civic improvements. Extension of water facilities to theh San Felice addition, annexed by the corporation last year, and Jefferson-st; a sewer program; paving of E. Fourth-st, where legislation was started some years ago; paving of S. Franklin-st; issuance of deficiency bonds and other uses have been suggested.

Indications now are that the city will require a deficiency bond issue of $18,000 or $20,000, city officials say.

BOND ISSUE POSSIBLE

Bonds may be issued for any one —or possibly two—of the needs and taken up by the board of sinking fund trustees.

Intimation has been given by Carl J. Simon, Van Wert engineer employed on the S. Main, S. Pierce and Cleveland-sts paving improvement project, that press of other developments will make it impossible for him to renew his contract at the end of 1923.

Simon has been under contract since the improvement plan was evolved at a percentage of three and a half per cent on $100,000.

His services have already cost the city $2,000, it is stated, of which $1,800 was paid under original contract and $200 under a supplement. If the improvement is not carried out this year the city stands to lose this sum, it is pointed out.

On the other hand, it is stated Simon may be in position to let the contract expire and under bid others by more than $1,000 should bids be reopened in 1924.

Simon has informed members of council that an enticing business venture elsewhere will prevent renewal of the contract.

GOVERNOR JACKSON TO VISIT DELPHOS KIWANIS

District Governor Walter Jackson will be honored Monday by Delphos Kiwanians at their regular noonday luncheon.

Jackson will visit the club in the interests of an international attendance contest, including clubs in the United States and Canada. The organization having the best attendance from March 5 to May 10 will be given an award. The Delphos attendance Monday, first meeting day of the contest, was fully 80 per cent.

DELPHOS BLIND YOUTH ADDRESSES HIGH SCHOOL

Carl Eiche, Delphos boy, for eight years in attendance at the Ohio State university school for the blind, delivered a lecture Friday morning before students of Delphos high school.

He outlined work that is being done at the school to benefit those whose affliction would otherwise cause them to become despondent and burdensome on those who care for them.

DELPHOS EAGLES INDUCT CLASS OF 15 CANDIDATES

Total of new members secured since last fall in a membership drive by Delphos Aerie, F. O. Eagles, was increased to 80 Thursday night when 15 candidates were inducted.

A fish fry, prepared by the steward, Adolph Wrocklage, followed the initiation. President Nolan of the Lima lodge was present. Five applications are on hand for the next initiatory event, date for which will soon be set.

SEE THE CHEVROLET DISPLAY

DELPHOS SOCIETY

St. Patrick social is being planned by the Pythian Sisters to be given in the Knights of Pythias Hall Tuesday afternoon from 2 to 5 p. m.

It will be for the Pythian Sisters and their invited friends. A very delightful time is being planned by the committee. Mrs. L. E. Foley is chairman of the social.

✧ ✧ ✧

Friday evening the Eastern Star lodge will meet in the Masonic Hall to complete the plans for the indoor picnic which will be given Friday evening, March 16.

This is to celebrate the twenty-eighth anniversary of the organization of the Eastern Stars in Delphos. Supper will be served at 6:30 after which a very interesting program will be given.

This will be for the Eastern Star ladies and their families and will be given in the Masonic Hall, N. Main-st.

✧ ✧ ✧

A very pleasant evening was spent by the W. B. A. club girls Thursday at the home of Miss Freda Wiley, S. Canal-st.

Two contests were enjoyed by the members, Miss Velma Raabs being successful in both. Music and dancing was also enjoyed.

A delicious luncheon was served by the hostess later in the evening. The next meeting will be in two weeks with Miss Martha Staup, S. Franklin-st.

✧ ✧ ✧

St. Patrick social will be given by the Ladies' Aid society of the United Brethren church Tuesday afternoon and evening.

This will be for the public and will be held in the basement of the church.

✧ ✧ ✧

Mrs. John A. Bryan, Suthoff-st, opened her home to the 1917 Sewing club Thursday afternoon.

Election of officers took place at this meeting. Mrs. Frank Burgess was elected president; Mrs. Joseph Martin, vice president; Mrs. J. H. Hune, treasurer, and Mrs. Charles Kimball, secretary.

A very interesting program was given. A Victrola selection, "If Your Heart is Right," was enjoyed. Mrs. Ed. Spellman gave a reading on "The Art of Being Happy." Mrs. T. B. Wagoner gave a reading on "Tobes Monument."

Two contests were held, Mrs. T. B. Wagoner being successful in the first and Mrs. Ed. Spellman was consoled Mrs. David Curtis was successful in the second.

A delicious luncheon was served later in the afternoon by the hostess. The next meeting will be April 5 at the home of Mrs. Frank Greier, W. Sixth-st.

✧ ✧ ✧

Mr. and Mrs. Rudolph Kipp, Mr. and Mrs. Brooks Laughlin, Mr. and Mrs. F. O. Brotherton and Roy Taylor were Delphos people in attendance Thursday night at the Lima Auto Show.

✧ ✧ ✧

Mrs. T. F. Snyder, ex-Grand Regent of Court Delphos, C. D. of A., and Mrs. L. C. Laudick, ex-Grand Regent, were in Lima Friday in the interests of organization of a court there.

TRAIN RESTORED

Pennsylvania train No. 40, eastbound from Delphos at 1:22 p. m., was restored for regular local passenger service Thursday. The company now has eight passenger trains available for local service.

DAUGHERTY IMPROVES

MIAMI, Fla. — The condition of Harry M. Daugherty, United States attorney general, was reported very much improved today, the fourth day of his vacation here after a severe illness. The attorney general came south with President and Mrs. Harding leaving the party at Daytona. He was accompanied here by Dr. J. T. Boone and a nurse.

$15,000 FOR MEDIUMS

LONDON—Gustav Adolf Hummeltenberg in his will left $15,000 to found a school for training spiritualistic mediums. Judge ruled such a bequest couldn't be allowed by his court. Now judge may be haunted.

Obituary of Perry Leroy Younger

Perry Leroy Younger, son of John and Maggie Younger was born at Celina, Ohio, April 22nd, 1882, and departed this life March the 5th, 1923. At the age of 40 years 10 months and 17 days.

He was united in marriage Sept. 20th, 1902, to Mrs. Cora Garman, to this union 3 children were born, one son Leo, age 20, two daughters, Blanch, age 13 and Pamena, age 10. He leaves to morn besides his companion and the above named children, one step son, Roy Garman, of St. Marys, Ohio, and one step daughter, Mrs. Hazel Nolen, of Celina, O. One brother, Thomas Jefferson Younger, of Lima, and one sister, Mrs. Leona Slough, of Findlay, Ohio, with a host of other relatives and friends.

Page Edison! He's Emulated By Delphos Boy

Page Thomas Edison!

Were the renowned wizard to visit Delphos high school and meet FrankH Ubberscott, young student, he probably would find in the boy some of the inventive traits that caused his rise to fame.

Emulating the great Edison, Frank watched an ir[illegible] demonstration in one of the science class sessions and the[illegible] home and made a bulb from an old bottle, a cork and other odds and ends.

It works, too. Frank brought it to school for display.

DELPHOS MAN ALLEGES HE WAS ASSAULTED BY "KATZENJAMMER KIDS"

"Katzenjamer Kids" Thursday night caused Hi McGinnis to seek sanctuary at the Beckman House and assistance of the police after an alleged attack at 10:45 on S. Main-st, Delphos.

Patrolman T. [illegible] Wagoner was called to the Beckman House at that time. In a report to Chief of Police H. A. Kehres, Wagoner says he found McGinnis in a helpless state.

Wagoner gathered from the panting Hi that he had an altercation with one of the pair—Edmund and Edwin Lindemann — in Rensch's poolroom. Shortly after, Lindemann left. McGinnis said he started for home in the south end, when suddenly the two accosted him.

One carried a gas pipe with which he hit him once, then he broke into a run and made for the Beckman House, McGinnis reported.

He was chased to the door of the hostelry and there the alleged assailants left him and went home, the police report indicates. Then Wagoner was called. He found no trace of Hi's alleged attackers, and nobody hurt, he reported.

Investigation of the affair was in the hands of Chief Kehres Friday.

The Lindemanns are twins about 21 years old. From schoolboy age they have been known as "Katzenjamer Kids."

KIWANIANS CLUB DISCUSS DELPHOS PARK PROJECT

Erection of dressing rooms at the new swimming pool completed by the Kiwanis club at Delphos city park was discussed at a meeting of the Kiwanis park committee. It was to be a joint meeting with a committe from the Knights of Columbus, but the latter failed to appear.

Two sets of the bath houses will be erected. Information has been gathered from Ft. Wayne and other cities which have municipal pools. The Knights of Columbus have offered to donate them.

PALLBEARERS CHOSEN FOR BECKMAN FUNERAL

Henry Jettinghoff, Henry Klevorn, H. A. Lang, F. A. Gladen, Louis Huber and O. M. Rosselit will act as pallbearers Saturday at the funeral of Mrs. Clara Beckman, 94, who died Wednesday at her home on E. Second-st, Delphos.

Requiem high mass will be read at St. John's Catholic church at 9 a. m. Interment will take place in St. John's cemetery.

FREIGHT EMBARGO IS RAISED

Pennsylvania Railroad Order Is Sunshine To Shippers

A freight embargo in effect on the Pennsylvania Railroad since December 29 is cancelled, according to notification received Friday by Delphos headquarters from H. E. Hart, supervising agent.

The embargo, one of the most drastic in railroad history, curtailed shipments to points east of Mansfield, Columbus and Dresden, and affected freight destined from trunk line points in Pennsylvania. No information has been received relative to conditions in the west, where an embargo has been in effect on the division from Richmond, Indiana, to Grand Rapids, Michigan.

Hart's order, spelling sunshine to shippers, is as follows:

"Pennsylvania Railroad system embargo C-1999 from territory west of Mansfield, Columbus and Dresden, on freight destined to points east of these places, and carload freight from trunk line connections at Rochester, Buffalo, Erie and Oil City, Pennsylvania, destined to any points on or beyond lines of the Pennsylvania system, is hereby cancelled."

Freight exclusive of standard exceptions was held up during the embargo, which was due to congested freight traffic in the east. Three-day periods, during which restrictions were lifted, were all shippers had to work on.

Cancellation of the embargo, which frees Pennsylvania lines except for a few slight restrictions around certain cities, is seen as a big boon to business. The total of almost $500,000 worth of business handled thru Delphos by the railroad during February, is expected to be greatly surpassed by March's record.

GIRL KILLS SELF

DAYTON, Ohio—Minnie Jenkins, 15 years old, of West Alexandria, died at 10 o'clock today in a hospital here from a self-inflicted revolver wound, in the abdomen.

Fox Trots
Kiss Mamma—Kiss Papa
Rose of the Rio Grande
Bees Knees
Four O'Clock Blues

Waltz
Red Moon
Just a Little Blue
Everybody Loves the Same Sweet Girlie

Sacred
In the Garden
Abide With Me
Old Rugged Cross

Hawaiian
[illegible] in Dreams
[illegible] of Waikiki

PORTER'S
Lima's Pioneer Piano, Victrola and Edison House
143-145 S. MAIN ST.

38 PUBLIC

Buy Your Drugs Right At

Thompson's

No Deliveries or Charges at These Prices
Buy City Car Tickets at Our Store and Help the Efficiency of Lima's New Car Service

38 PUBLIC

Patents

30c lb. Gum Drops 21c lb.

$1.20 Evans' Triple Bromides	83c
50c Creo-pine	39c
85c Jad Salts	63c
$1.25 Plant Juice	97c
30c Bromo Quinine	19c
60c Syrup Pepsin	41c
$1.20 Syrup Pepsin	81c
$1.00 Wampole's Cod Liver Extract	67c
60c Syrup Figs	39c
$1.10 Vitamon Tablets	75c
40c Cas-toria	26c
Nature's Remedy— 17c, 33c, 67c	
50c Pint Milk Magnesia	39c
85c Mellin's Food	69c
75c Dexto Maltose	61c
25c Eagle Brand Milk— 38c, 76c, $2.90	
60c Glando Pine	40c
$1.00 Miles' Nervine	68c
$1.25 Dreco	85c
Vick's Vapo Rub— 24c, 51c, $1.09	

Toilets

10c Regina Bath Soap 7½c Doz.

35c Mary Garden Talc	19c
25c Mavis Talc	18c
15c Oriental Tar Soap	11c
60c Pond's Vanishing Cream	43c
50c Creoa Butter Cream	39c
25c Golden Glint Shampoo	15c
50c Creo Oline Shampoo	39c
$100 Vegetal	79c
75c Quinine Hair Tonic	59c
35c Palm Olive Shaving Cream	26c
25c Listerine Tooth Paste	18c
50c Pepsodent Tooth Paste	35c
$1.00 Mavis Toilet Water	69c
50c Hair Groom	35c
50c Mavis Face Powder	34c
25c Woodbury's Soap	19c
50c Laveris	36c
25c Red Cross Talc	17c
$1.00 Lura Henna Shampoo	59c
35c Tooth Brush	27c

SUNDRIES

$5.00 Electric Stove	$3.69
$1.50 Bath Spray	98c
$1.75 2-qt. White Enamel Douche Can and Fittings	$1.39
$1.25 Fever Thermometer	75c
$1.50 Guaranteed Fountain Pen with Ring	$1.19
$1.50 Fountain Syringe	98c
$3.50 Marvel Whirling Spray	$2.85
Guaranteed Alarm Clocks— $1.29 AND $1.98	

TOBACCOS

10c Dutch Master, El Producto, La Fendrich, Portina, La Palina, Girard, 3 for	25c
Artusa, Zendora, Green Tag, Odin, Portage, Velano 6 for	25c
Lucky Strike and Camel Cigarettes carton	$1.27
$2.50 Briar Pipes, cased	$1.98
$2.75 Briar Pipes, cased	$2.19

Choc. Peanut Clusters 29c lb. Thompson's

Thompson's Hav-a-Cup Coffee 24c lb.

NOW OPEN

BARR HOTEL

PASTRY SHOP

Breads Cakes
Pastries

Our Bakery Goods are made from the purest of ingredients (no substitutes). Baked in our electric ovens.

Phone Main 4100

WE DELIVER

At the TOP!

—and again The Lima News led all the way

Manufacturers of and dealers in Automobiles and allied products also prefer The News in Lima.

Thru experience they know that the concentrated circulation of The News in Lima gives them more returns per dollar than any other medium.

As an indication of this confidence The News carried in the Automobile Section of last Sunday, March 4th, more than twice as much automobile and allied advertising than the other paper.

HERE'S THE SCORE

News Auto Show Edition .....2,611 Inches
Gazette Auto Show Edition .....1,169 Inches

Excess, News Over Morning Paper 1,442 Inches

The Lima News always leads in automobile advertising lineage, having carried 75% more automobile advertising in 1922 than the other medium.

The

Lima News

Dominates Lima and Trading Territory

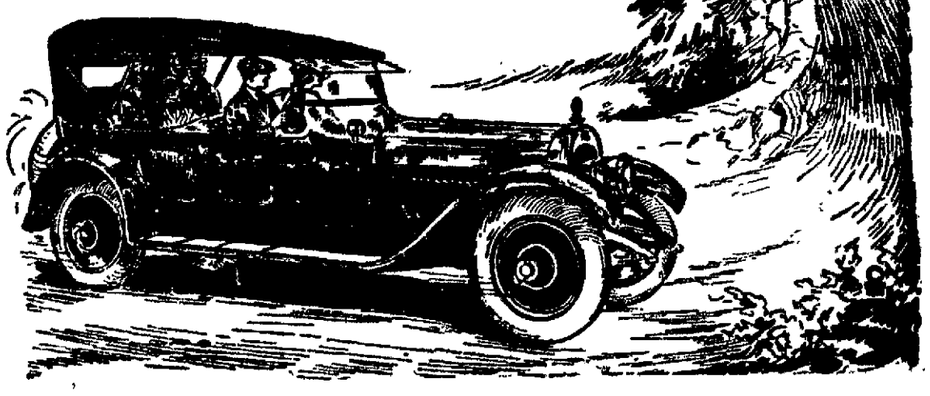

NewspaperARCHIVE®
NewspaperARCHIVE®

"PEER GYNT" IS GUILD'S FINEST PRODUCTION YET

(BY GERTRUDE GILLHAM)

SINCE the Moscow Art Theatre came to Gotham to present the art of drama in a higher form than has yet been seen on this hemisphere the question on all sides has been "Why can't we form such an organization in America?"

The question has been answered, at least to my satisfaction, by the Theater Guild. Here is an organization devoted solely to the artistic side of the theatre. The box office is a secondary consideration. This scheme of things has given to the American stage in the past few years such notable plays as "Liliom," "He Who Gets Slapped," "Jane Clegg," "Mr. Pim Passes By" and "R. U. R."

And now comes "Peer Gynt." It is a finer production than any the Guild has done before. There is doubt if anything finer has been done in the American theatre. "Hamlet" may be the exception to that statement. It would not be were not John Barrymore the protagonist. Barrymore is Hamlet.

* * *

On the other hand Joseph Schildkraut is not Peer Gynt. He is Schildkraut in Peer Gynt's clothes, yet the spirit of the play persists.

Excuses must be granted Schildkraut. Nobody except Henrik Ibsen who created him knows just what or who Peer Gynt was.

William Archer, the London critic who made the translation, says "Peer Gynt made a compromise of his rule of life, shrank from any decisive, irrevocable resolution and lived in dreams, while he let reality slip thru his fingers."

That sizes up the external character of Peer Gynt. But what of the inward man? Phillip Moeller of the Guild says Peer's motto was "not self-realization but self-preservation." Thus we see Peer circumventing the verities of life from beginning to end, dreaming of glories but afraid to take hold of them lest they fasten his soul within his body.

And in the end he tries to circumvent the greatest verity of all, Death. He hasn't accomplished enough of good to die and he can't prove that he has sinned enough to die.

All of this appears to me to have been intended by Ibsen as a picture symbolical of the life most of us live. Interpretations of the symbols will be as numerous and varied as the number who try to read their significance in the play.

And that's the quarrel with Schildkraut. He failed to give to the role of Peer Gynt a definite conception. A wrong conception would have been acceptable, had he had the courage to make it definite.

* * *

Highest praise for the excellency of the Guild production of "Peer Gynt" falls outside the cast. It goes to Lee Simonson, who designed the sets and costumes. The scenes in the hall of the Mountain King and in the madhouse at Cairo are as fantastic in conception as an Arabian Nights story.

* * *

Lillebil Ibsen, granddaughter-in-law of the author, appears in the role of Anitra. She is a dancer of great talent and magnetic personality. The acting honors go to Dudley Digges who played the role of the Mountain King. Honors for the general high merit of the production, go of course to Theodore Komisarjevsky, the new Russian director of the Guild.

JOSEPH SCHILDKRAUT AS YOUNG PEER GYNT

LILLEBIL IBSEN, WHO PLAYS ANITA IN PEER GYNT

Splendid Bill of Keith at Faurot

CONTINUING the usual policy of showing only first class vaudeville, the Faurot offers five splendid acts for the week-end including a melange of humor, dancing and novelties that make for a very meritorious program.

The initial act is a unique one including two well trained dogs. They jump the rope and accomplish many clever feats. Muffs, said to be the only dog contortionist in the world, is a canine wonder, who assumes the many positions in which he is placed by his master.

Billy Beard, a black face monologist, dispenses a clever line of comedy that is new and really funny enough to cause roars of laughter. He has a vibrant sort of magnetism that sweeps the audience and sings two catchy songs in a likable manner. Billy is a comedian that really comedies, and that is saying a lot.

Jarvis and Harrison in a comedy frivolity called "Lonesome," are fine. They dispense comedy in a way which you will all enjoy and the act is a series of laughs from the start to the finish.

"Around the World" proved to be a scintillating terpsichorean tour with six lovely artists. It depicts in music, song and dance the most colorful aspects of three great cities, New Orleans, San Francisco and New York. The artists are all dancers of ability and there is a clever toe dancer, who will surprise you immensely. Two men in the act offer several fine terpsichorean numbers.

Fred Lindsay and company offer a novelty which contains thrills and spectacular feats of out-door sports as practiced by the natives of Australia. Mr. Lindsay is an intrepid game hunter and the hero of four wars. He accompanied Col. Roosevelt in his famous hunting expedition in Africa, and is one of the big explorers of the world. Col. Lindsay displays remarkable skill with the Australian whip and offers several breath-taking stunts.

Really a fine bill that everyone will enjoy. It will appear at the Faurot for the remainder of the week.

"Dr. Jack" Opens at Lyric Saturday

THE many who saw and enjoyed Harold Lloyd in "Grandma's Boy" will gladly welcome "Dr. Jack" which is Harold's latest and said to be the best picture of his successful career as a comedian. He has surrounded himself with experts in the line of fun-making which assist in making it the season's super-comedy.

In "Dr. Jack" Lloyd has again given us a comedy with a serious vein running thru it, but the laughter is continuous and everlasting. It is a story of a girl's struggle for health and a doctor who cures ills by the sunshine method. The uproarious part of the offering comes when Lloyd, as the young doctor, begins his campaign to oust the eminent but unscrupulous physician from the girl's household. Then the fun is fast and furious with laughter piling up faster every moment.

A splendid cast including Mildred Davis as the girl, Eric Mayne as the rival physician and John T. Prince in the role of the girl's father will be seen. Hal Roach produced the picture and Sam Taylor and Jean Havez are responsible for the funny incidents that are introduced.

This Pathe feature comedy will be the attraction at the Lyric theatre beginning Saturday and will continue thruout the following week.

* * *

Why Worry Company Continues at Orpheum

IT is difficult to get a good company that has a cast of principals, a real chorus and scenic and costume equipment in standing with the better class of productions. That is exactly what Manager Shaw, of the Orpheum theatre, has in the Verne Phelps, Gene Cobb and company, now on its second week at this playhouse. "Mum's the Word," the present offering, is filled to the brim with good, solid laughs and gives the quartette an opportunity to dispense some real hormany. It is a new play that has never been presented before (to our knowledge) and affords Buzz, Honey Gal, Syd Garrison and other members of the company ample opportunity to display their versatility. It contains a plot, good musical numbers and Honey Gal's specialty is a rare treat in itself.

Every bill presented by this company during their engagement in this city has had the earmarks of a good producer and shows a careful selection of cast. Theatre patrons should not fail to see one of the best bills presented at this popular playhouse.

* * *

THEATRE DIRECTORY

AT THE NEW ORPHEUM
The Why Worry company offers "Mum's the Word" as their week-end attraction. Verne Phelps and Honey Gal Cobb are the featured comedians.

* * *

AT THE MAJESTIC
"What's Wrong With Women" with an all-star cast is appearing again today at the Majestic theatre. Also added features.

* * *

AT THE FAUROT
Five acts of Keith vaudeville, featuring Col. Fred Lindsay, famous Australian game hunter, is the Faurot's bill for the last half of the week.

* * *

AT THE LYRIC
Last times today, Ella Hall and Johnnie Walker will be seen in "The Third Alarm," and added features.

* * *

AT THE SIGMA
"One Week of Love" co-starring Elaine Hammerstein and Conway Tearle is the Sigma's attraction again today. International News, comedy and ten piece jazz orchestra accompany the production.

* * *

AT THE QUILNA
Appearing for the first times today, Kate Douglas Wiggin's famous story, "Timothy's Quest" with Master Joseph Depew and Baby Helen Rowland. Also added features.

SIGMA
Shows Start 1-3-5-7-9
Feature Starts 30 Minutes Later

Only Two More Days Left to See One of the Sigma's Biggest Successes

'ONE WEEK OF LOVE'

Starring

ELAINE HAMMERSTEIN

and

CONWAY TEARLE

A SPECIAL accompanied with SPECIAL JAZZ MUSIC

— COMING SUNDAY —

STRONGHEART

(The Wonder Dog)

in

"BROWN OF THE NORTH"

Better Than "SILENT CALL"

A complete story can be had ofthe training of Strongheart in the March issue of "The American Magazine"

Brunswick

New Music

NOW ON SALE

Here is a new idea: Instead of releasing new music only once a month, Brunswick releases something new every day. So you can get the new selections every week—or every day — without waiting. Here are some of the latest. Hear them at any Brunswick dealer's.

Brunswick Records are *the world's clearest reproductions.* Play on any phonograph.

For Dancing

Carl Fenton's Orchestra
No. 2275
Starlight Bay—Fox Trot
Only Just Suppose—Fox Trot
Replete with the usual original and brilliant Fenton variations.

Instrumental

Capitol Grand Orchestra
Erno Rapee, Conductor
No. 2368
In a Monastery Garden (Ketelbey)
Concert Orchestra
Cavalleria Rusticana—Intermezzo (Mascagni)
The ever popular Mascagni Intermezzo, as arranged by Rapee, is a new delight for music lovers

Joseph E. Smith and His Orchestra
No. 20009
Medley of Irish Waltzes — No. 1 — "Little Bit of Heaven" — "Where the River Shannon Flows" — "My Wild Irish Rose"
Medley of Irish Waltzes — No. 2 — "Come Back to Erin" — "Believe Me If All Those Endearing Young Charms" — "Low Back'd Car" — "Cruiskeen Lawn" — "Wearin' o' the Green"
Diamond sparkles of melody. Star dust from the musical literature of the Emerald Isle.

Songs

Margaret Young (Singing Comedienne)
No. 2271
When, Tillie, Take Your Time
Don't Think You'll Be Missed
Vaudeville's reigning favorite singer of topical songs at her charming best.

Brunswick

LYRIC
WHERE THE STARS TWINKLE FIRST
Starting Tomorrow! Laugh Week
Symphony Orchestra

—It's Guaranteed to Cause More Laughs, Ratte More Ribs, Rock More Sides Than Any Tonic, Bottled or Otherwise, You Ever Saw or Tasted Before!

HAROLD LLOYD

The Lad Who Makes the World Laugh In His Latest 5 Act Masterpiece of Mirth

LAUGHING HOURS 1 P. M. —to— 11 P. M.

DR. JACK

Visit Dr. Jack If you need a new joy thrill Consult Dr. Jack!

FUNNY BONES ADJUSTED!
Inbuilt Smiles Affixed to Any Face! Permanent Waves of Laughter Applied!

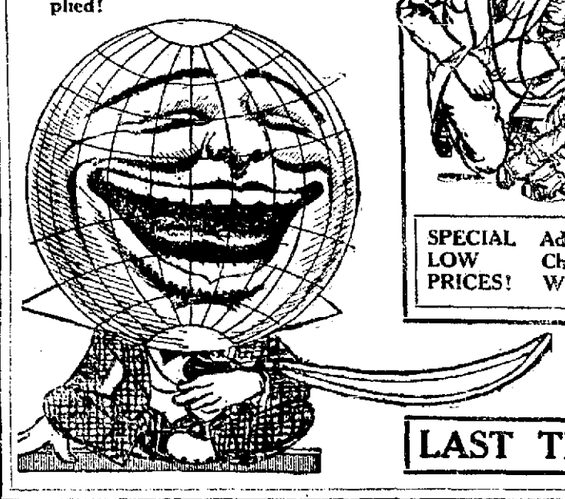

The Greatest Prescription for Worry and Gloom

He's human, this "doc." He knows just what you need and his favorite prescription is laughter.

He Opens a kit full of comedy—he springs a satchel of surprises—for you, for everybody he prescribes Smiles, Giggles, Laughs, Roars and Howls! All kinds of Joy for all kinds of patients.

SPECIAL LOW PRICES!
Adults, Saturday and Sunday 35c
Children, Saturday and Sunday 15c
Week-Day Mats., Adults 25c—Chil. 10c

ADDED ATTRACTION WITH HAROLD LLOYD !
WILL ROGERS —in— "THE ROPING FOOL"

LAST TIMES TODAY - "THE THIRD ALARM"

FAUROT OPERA HOUSE KEITH VAUDEVILLE
Today and Saturday
HIGH CLASS ENTERTAINMENT for the DISCRIMINATING

"AROUND THE MAP"
A Scintillant Tersichorean Tour
"On The Levee" "Chinatown"
"Night Life in New York"

Jarvis & Harrison "Lonesome"
Billy Beard "The Party from the South"

Col. FRED LINDSAY & Co.
"Australian Sports and Pastimes"

Roshier and Muffs "The Dog Contortionist"
Mutt and Jeff in Cartoons Sunshine Comedy and News

Matinee Daily at 2:30, 25-40c. Eve. 7:15-9:00, 30-50-75c

QUILNA
MATINEES 10c & 20c ! EVENINGS 10c & 30c
Tonight and Tomorrow Only
The gladness of Pollyanna, the sweetness of Rebecca of Sunnybrook Farm, the pathos of Amarilly all rolled into one big human picture

TIMOTHY'S QUEST
By KATE DOUGLAS WIGGIN

Don't be among those who will say—
"Gee, I wish I had seen "Timothy's Quest."
Two Chances—Today and Tomorrow
Quilna News Pathe Review "Bobby Bumps" in "Chicken Dressing"

— COMING SUNDAY —
JACK HOLT
In a New Paramount Comedy
"Nobody's Money"

NEW ORPHEUM
TODAY! TODAY!
"Buzz" and "Honeygal"
— in —
"Mum's the Word"
25 — Players — 25
3—BIG SCENES—3

MAT.	EVE.	SHOWS AT	ORDER
10c	25c	2:30	SEATS
20c	35c	7:30	
30c	55c	9:15	NOW

TOMORROW MATINEE
10c ANY SEAT 10c
TO ALL CHILDREN
2 RADIO SETS FREE!
8th Episode of the "RADIO KING"

RIALTO
Starting Tomorrow
First Time in Town
TOM MIX IN "ARABIA"

Last Time Today SATURDAY NIGHT

HARRY J. PFLUM
HABERDASHER—75 PUBLIC SQUARE
REMOVAL SALE
We Will Move April 1st to Our New Location
114 West High Street
OPERA HOUSE BLOCK
1-4 OFF
On Broken Lots of Dress Shirts
(Collars Attached and Neck Band)
All winter underwear, woolen hose (plain and fancy), kid gloves, Domer pajamas and night robes.
½ OFF ON CAPS—BROKEN LOTS AND SIZES
ALL HATS ¼ OFF REGULAR PRICES
Extra Special—Up to $1.00 Open and Four-in-Hand Silk Ties 38c
Extra Special—Child's Ace Caps and Men's and Boys' Stocking Caps, all colors 38c

If You Make Your NEXT Car a Ford
You'll Make Your Next and Your Next and Your Next—a Ford
Zimmerman Motor Sales Company "The Value of Personal Service"
Authorized Ford, Fordson and Lincoln Dealer
Sales and Service
440 N. MAIN ST.

Use News Want Ads for Results.

Your Choice for $1.00
Four DOUBLE FACE Pathe 10 INCH RECORDS
For Sapphire or Steel Needle
D. H. Etling Furniture Co.
227 SO. MAIN ST.
Watch Etling's Windows for Specials

The News Want Ads for Results.

NEWSPAPER ARCHIVE®
NEWSPAPER ARCHIVE®

BEAUTY QUEEN'S HIPS 36 INCHES

Measurements Of Georgette Carrier Are Disclosed

HAS MOST PERFECT FIGURE

Declared Winner At Contest Held In Paris

(By JOHN DEGANDT)

PARIS—(United Press)—In a tidy little Maison Meublee, over on the Rive Gauche in the heart of the Latin quarter, that has crowned her queen, starry-eyed Georgette Carrier, winner of the greatest and most exacting beauty contest of the year, today disclosed the measurements Parisian artists declare supplant those of Venus De Milo.

Her widowed mother, to whom Georgette, sole support of a family of four, brings her earnings as artists' model, hovered about—the proudest mother in Paris. A baby brother prattled unconcernedly in a corner.

Georgette, whose figure was officially declared most nearly perfect of all the models of Paris, is a slim five feet three from bare soles to glossy bobbed hair.

The other measurements, new standard for womanhood, are:

Neck, 12.6 inches.
Bust, 32.7 inches.
Waist, 26.3 inches.
Hips, 36.2 inches.
Thigh, 21.3 inches.
Calf, 12.8 inches.

Leading artists of Paris declare Mlle. Carrier has the figure of the modern American girl, slim, firmly rounded, small hipped, with a Diana-like grace that is vigorous rather than voluptuous.

ODD TYPE OF FLAPPER

Where artists of the left bank once sought the Venus type of model, slender Georgette now sets the standard. Her triumph is admitted by critics, a triumph for the "flapper" but an odd type of flapper is the Georgette of private life.

When she strolled, bare but unabashed, from the judge's stand, at the famous Julian ball, acclaimed "queen of beauty" by the revelers and experts alike, modest Georgette did not join the bacchanalian dances that ushered in the dawn. She slipped away, the every swain of the party sought her for a dance, and hurried to the little home where a young brother was slightly ill.

A timid, trilby-like, shyly glowing creature, naive as her occupation, Georgette blushed constantly during the interview. She was wide eyed with amazement at the fame that had come to her.

Candidly she confessed she liked to be nude better than dressed. She has been an artists' model since the age of 8 years ago.

Her frock was of the simplest cut, fingers, throat and golden hair free of ornaments.

"I love to pose for pictures in oil," she said, adding, as an afterthought, "I like the smell of the paint."

Georgette believed, however, that she preferred posing for sculptors.

"The result is more to me than a flat painting," she said.

Dancing, Georgette said, "is fine fun and keeps me slim."

"Go into the movies? 'Mais oui! Each Saturday night I take a little brother and we sit 50 centime seats.'"

AUTO SALES

Articles of incorporation have been issued by Secretary of State Thad Brown to the Clevenger Auto Sales company of Lima. Capital is fixed at $10,000.

Dayton M. Clevenger, formerly manager of the Bliss Auto Sales company; Amanda Clevenger, Harry O. Jones, Bessie Watts and Worley F. Watts, are the incorporators.

GULLS AT RESERVOIR

Scores of white-winged gulls, scavengers of the sea, are volplaning about Lake St. Marys, feeding on shad carcasses released from melting ice. The fish were frozen in the ice during the winter by the thousands. Reeds torn from shallow water by the ice clog the screen outlet of the lake at the bulkhead lock and the services of state patrolmen are required constantly.

OBITUARY OF MRS. OTTO BURGOON

Florence Rosana Atkinson, Daughter of Homer and Sarah Atkinson was born at Waynesfield, Ohio, January 30th, 1875. And departed this life March 3rd, 1923 At the age of 50 years, 1 month and 4 days. In 1889 she was united in marriage to Elvin S. Dilts. To this union 4 children were born, one son, Harold, three daughters, Icy, Arvilla and Norma. The husband and two children, Harold and Icy preceded her in death. Also three brothers and one sister have preceded her to the other wold.

On September 4th, 1921, she was again united in marriage to Otto M. Burgoon. She was a kind, loving mother. No sacrifice was too great for her to make for her children. They will greatly miss but never forget the love which found expression in so many thoughtful acts for their comfort and welfare.

She was a loyal friend and good neighbor, always ready to lend a helping hand, in time of sickness or other need.

The affliction which caused her death caused her much suffering during the past year, which she bore with patience. She gave bright evidence of her acceptance of God before her departure for the other world.

She leaves to mourn besides her husband, two daughters, Miss Arvilla and Norma Dilts, of Chicago, Ill. Her aged father and mother, Homer and Sarah Atkinson, of Waynesfield, Ohio. Two brothers, Bert L. of Lima, and Vernon E., of Waynesfield. One sister, Mrs. Marie Shadle of Mt. Zion, Ind., with a host of other relatives and friends.

Oh, what is home since mother's gone
We hear the weeping children say
The lovely sun has scarcely shone
Since our dear mother passed away;
The hours that gaily sped along
And brought new prospects of delight
Now linger with regretful song,
And say, dear mother's gone tonight.

MERCER-CO MAN HERE ON SECOND CAR RIDE

Eli Long, 48, married, active Mercer-co citizen, Friday enjoyed the second interurban car ride of his career. Long was a visitor in Lima, coming here over the Western Ohio Railway.

His first car ride was from Celina to Edgewater park, a Mercer-co pleasure resort. His farthest trip ever made away from home was by means of a horse-drawn conveyance, to the village of Santa Fe, Auglaize-co.

CASES AGAINST CITY TO BE THRESHED OUT

Re-arrangement of the schedule of cases for trial before Judge Fred C. Becker during March shows that several actions pending against the city will be threshed out.

The first of the cases will be that brought by Jenkins, Fox & Ogleshee against the city, set down for hearing March 12.

Other cases are E. G. Griffith against E. O. Eagy, March 13; Nebcour against Nebcour, March 14; Bert Ringlespaugh against Bonnie Ringlespaugh, March 14; Helen Mueller against John Mueller, March 15; F. Cogan & Son, against the Gooding Show company, March 16; State against Tom Wise, March 20; Herb Shaffer against the city of Lima, March 20; Gotshell Mfg. Co. against F. J. Healey, March 21; W. A. Jones against Charles Rhoda, March 23; Ida Thomas agaoinst Freddie Thomas, March 23; Violetta Crane against Otis Lippincott, administrator, March 24.

REALTORS IN FAVOR OF STATE-WIDE REAPPRAISAL

The move to obtain a reappraisal of all real estate in the city of Lima failed to receive the approval of the Lima Real Estate board at its meeting in the Board of Commerce auditorium Thursday evening. The board would approve a state-wide reappraisal, it was indicated by W. R. Mumaugh, president.

A joint property list for all members of the board will be established when the board is able to secure downtown offices, it was announced. All properties on which board members hold options will be listed, it was said. An effort is being made at the present time to secure suitable office room.

AWAIT RELATIVES OF VICTIMS

Funerals Of Three Drowned At Cloverdale Not Arranged

Funeral arrangements for Mrs. Florence Reynaert, Peter Soonen and Mrs. Reynaert's infant daughter, who were drowned Wednesday night following an automobile accident near Cloverdale, have not been completed and will be held up until relatives in different parts of the country can be communicated with.

The three victims are Belgians, who were employed in the sugar beet fields, and are said to have formerly lived in Detroit.

The accident was caused when Soonen, who was driving the death car, turned out of the center of the road to avoid a washout and ran into a deep ditch, half filled with water, where the car turned over. Soonen, Mrs. Reynaert and her daughter were riding in the front seat and were unable to unfasten the side curtains and crawl to safety. In the rear seat, the woman's husband and small son and Edward Deneweth escaped by unfastening the curtains.

The machine was returning to Cloverdale from Delphos.

HEARING POSTPONED IN MURDER CASES

DEDHAM, Mass.—Hearing of motions for a new trial in the case of Nicola Sacco and Bartolomeo Vanzetti, convicted of the killing of a paymaster and his guard three years ago, was postponed today until next Friday at the request of counsel for the defense. Judge Webster Thayer had refused to rule on the admissibility of an affidavit by John J. McAnery of defense counsel, explaining the court was without adequate information, and asked counsel to proceed on other points. The defense attorneys however said they were not prepared to go ahead and asked a week's delay.

TWO TO STAND TRIAL

Cases of William Johnson, negro, 317 N. Central-av, charged with conducting a disorderly house, and Angeline Wiley, 29, negress, charged with being drunk and disorderly, were set for trial at 1:30 p. m. Friday. Each pleaded not guilty when arraigned Friday morning and were released on bond.

LOS ANGELES MINISTER TO GIVE LECTURES HERE

Rev. Dr. Edward Berger of Los Angeles, widely known lecturer and psychologist, will give a series of lectures at Trinity M. E. church and Market-st Presbyterian church, March 11 to 25 on "Faith, Health and Psychology." This series is a part of the joint educational program of the two churches.

Dr. Berger is a speaker of wide experience. Following a nine months' tour of the south he spent a year on the platform in the west. Rev. C. A. Rowand, of Trinity M. E. church, heard Dr. Berger during a three weeks' engagement at Boulder, Colorado, last July, and Rev. Samuel Huecker, of Market-st Presbyterian church, heard him speak at the Winona assembly, Winona Lake, Indiana, in August. Rev. Huecker has been a personal friend of Dr. Berger for many years.

Dr. Berger is a graduate of Dickinson college and Princeton seminary, and has done graduate work at Princeton university and the University of California.

PACKER MERGER TO BE EFFECTED WITHIN WEEK

CHICAGO — The merger of Armour and company and Morris and company will be consummated within a week, it was learned today from an authoritative source. Within that time the valuation of the Armour and company stock to be exchanged as part of the purchase price will be fixed by arbitration, it was made known.

BASKETBALL SEASON TO CLOSE AT Y. W. SATURDAY

The last basketball game to be played in Lima this season by the Y. W. C. A. team will occur Saturday night at the "Y. W." gymnasium against the Springfield Y. W. C. A. team.

Earlier in the season the local team was defeated at Springfield by the score of 21 to 7, but the local team is planning to taken revenge in Saturday night's game.

The game will start at 7:30 p. m.

DEBT PLANS FINISHED

WASHINGTON — The American debt funding commission today completed the formal draft of the debenture which embodies the terms of the debt refunding settlement recently negotiated with Great Britain. No announcement, however, as to when the contract would be submitted to the British representative for the signature of their government.

CITIZENSHIP LOST

U. S. Decides Case Of Isadora Duncan, Dancer

WASHINGTON — (Associated Press) — Isadore Duncan, who says she does not like the United States, is not an American citizen, the department of labor has decided. She lost her citizenship, the department held in a decision announced today thru her marriage to Serge Essenine, a Russian, April 1, 1922.

Recently on leaving these shores with her husband, the dancer took occasion to deride American institutions and incidentally took a verbal shot at prohibition and what she described as the kind of liquid refreshment one was compelled to drink now if at all. After reading press reports of her opinions regarding the United States, Secretary Davis of the labor department announced that steps would be taken with a view to depriving Isadora of her American citizenship.

Officials explained in connection with the announcement that while Isadora's attitude on prohibition did not affect the question as to her admissibility to the country, her "declared" attitude on governmental questions would have a decided bearing.

LIQUOR ARREST RECORDS DEMANDED BY PROSECUTOR

CLEVELAND — One day in which to turn over police liquor arrest records which will enable enforcement of the "padlock act" was Prosecutor Stanton's ultimatum to Police Chief Graul today.

If Graul fails to turn over the records by tonight, Stanton said he will issue subpoenas for Graul and all precinct captains.

Graul and the captains will then be forced to go before county grand jury Monday and tell what they know of the liquor situation here.

Stanton also said he would bring before the grand jury every police book and record in the city.

Stanton charged that he has received no support from Graul in his efforts to investigate alleged irregularities in dealing with liquor cases.

FINED FOR ASSAULT

Lawrence Selly, 28, chef, pleaded guilty to a charge of assault and battery when arraigned in police court Friday morning. He was fined $5. The warrant was signed by Michael Seminoff.

Newer Form of Iron is Red Blood Food

If your blood is thin, pale and watery, keeping you weak, nervous and run-down, you need rich, red blood with plenty of iron in it to give you strength, energy and endurance. It would surely astonish you to see how in two short weeks a little more iron in your blood would help renew the electricity, the strength and energy of earlier days. It is the iron in your blood that enables you to get the good out of your food. Without iron, nothing you eat does you any good. Your food simply passes through you and your body is literally starving on three big meals a day.

This newer form of iron known as Nuxated Iron is like the iron in fresh vegetables and like the iron in your blood in concentrated form. It may be had from all druggists with a guarantee of entirely satisfactory results or your money back.

NUXATED IRON BUILDS RICH, RED BLOOD.

Charles M. Hunters, Green's Public Drug Store and Red Cross Drug Store. —Adv.

We Lower Prices On Furniture

Our rent is low, our overhead expense is low. That makes it possible for us to sell Furniture for less than it would be possible were our rent and sales cost high.

Visit our store. See the quality merchandise we are showing. Investigate our prices.

—Terms to Suit —

ARMSTRONG and Son

411 N. MAIN ST.

Joe Wiese's Two Cash Markets

139 E. Elm, phone Main 3715
645 N. McDonel, Main 5110

Our prices are based on cash terms, thereby allowing us to sell our goods at the lowest possible prices.

Give us a call. Come and look things over. We will save you money.

Orders over $5.00 delivered.

Meats of the best quality.

Aluminum Sale

Skillets
Sink Strainers
Pitchers, 2 qt.
Pails, 8 qt.
Windsor Kettles, 6 qt.
Sauce Pans, 4½ qt.
Roasters
Convex Kettles
Mixing Bowls, 6 qt.
Preserving Kettles
Sauce Pan Sets (3)

SAT. SPECIAL 98c EACH

BLUEM'S

Market and Elizabeth
— Bargain Basement —

PICTURES TELL MORE AT A GLANCE THAN A THOUSAND WORDS

USE PICTURES IN YOUR ADVERTISING MADE BY

The LIMA PHOTO ENGRAVING CO.

HARPER BUILDING, CORNER NORTH & MAIN STS. LIMA, OHIO PHONE MAIN 3432

Fine Furniture, Rugs, Stoves

At a Wonderful Saving In Price

Now is the time to buy when everything is increasing. We are offering our goods just the way we bought them, before the recent advances. Spring will soon be here and you will need a piece or two to brighten up the home. Call and select it now and have it delivered later.

Saturday Special — One Day Only

Pure Aluminum Coffee Percolator

A chance to buy at an unequaled price, limited number on sale, all day Saturday, or while they last,

89c

Set of 3 Aluminum Sauce Pans
Nested—
Saturday only 69c

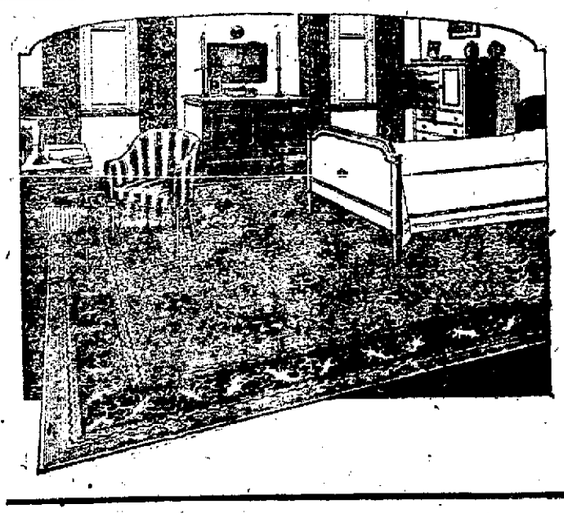

We invite you to call and inspect our New Spring Stock of

Room Size Rugs

We have a wonderful selection for Living Room, Bed Room, Dining Room and Den.

Extra Special—9 by 12 Axminster Rug of good quality, pretty Floral or Oriental patterns,

$39.75

Congoleum Gold Seal 9 by 12 Rugs $15.95

This is less than the Nationally advertised price.

Our new lines of Bed Room Furniture bought at the market is arriving. Call and select a new

Bed Room Suite

at the old prices. Complete four piece suites in Imitation Walnut $95.00

Solid Oak suite finished in the New French Grey $95.00

Four piece Ivory Enameled Suite, a beauty for spare room $105.00

More value per dollar here in Bed Room Furniture.

Quick Sales and Small Profits Our Motto

EMPIRE FURNITURE & CARPET CO.

EMPIRE BLDG 233-235 South Main St. - LIMA, OHIO

Visit Our Novelty Section For Gift Furniture and Lamps

PIGGLY WIGGLY All Over the World

WE UNDERSELL ALL COMPETITION

POTATOES ROUND WHITE MICHIGANS 15 LB. PECK 17c
SUGAR Best Pure Cane Sugar, 5 lbs. 45c
TOMATOES Fresh Solid Red Ripe, Lb. 19c
PUFFED RICE Quaker, pkg. 14c
LARD Pure Kettle Rendered 2 lbs. 23c
MILK SUNSET GOLD, CARNATION OR PET—LIMIT 3 CANS—CAN 10c
GRAPE FRUIT FINE YELLOW RIPE FRUIT—EACH 5c
JELLO 3 Packages (Limit 3 pkgs.) 25c
APPLE BUTTER Libby's 2 Lb. Tin 22c
COCOA Lowney's ½ Lb. Can 19c
PEACHES LADY ALICE SLICED YELLOW CLINGS A Real Tasty Peach in Syrup CAN 19c
ROLLED OATS ARMOURS OR MOTHERS PKG. 10c
BAKING POWDER ROYAL—LARGE CAN 45c
SAUER KRAUT HIRSCH OR VAN CAMPS 2 LARGE CANS 25c

WE CARRY A LARGE VARIETY OF FRESH FRUITS AND VEGETABLES

— Stores Located —

121 W. MARKET 333 N. MAIN

NewspaperARCHIVE® NewspaperARCHIVE®

FINDLAY AND HAMILTON TO PLAY LOCAL QUINTETS

SEASON TO END

(BY MERRICK M. HILL)

Central's basketball season ends officially Friday night after the close of the game with Findlay. The players will turn in their uniforms and equipment, but the teams will not be disbanded until the first of the week.

The reason for this is that the aggregation has been invited to attend the State Basketball tournament at Columbus as spectators and it is probable that the majority of the team will accept the invitation.

St. Rose, the only other scholastic team to play Friday night, will meet Hamilton at St. Rose auditorium. The Irish aggregation plays at Marion Saturday night and will close their cage year against Holgate at St. Rose auditorium a week from Friday.

Central faculty managers and students are more than satisfied with the showing made by the Long Green during the season and a victory in the finale will bring joy to the hearts of every student at Central. Elaborate plans have been made to strike terror into the hearts of the visitors. At 7 p. m., the student body of Central will congregate in the Public Square and will burn an effigy, representing the Findlay team.

DOPE FAVORS SOUTH

A comparison of scores made by the two teams during the season gives Central a slight edge over Findlay and the quintet is resolved to win.

The Findlay team is the last scholastic event in which three Central players will be seen. Walter Seeley, basketball captain and center, John Hollister and Al Swisher will graduate next June, and unless they win places on the track team, are finished with scholastic athletics. The school work of the last semester, however, may prove too strict to allow them to attempt to make the track team.

Paul Burdette, Central's star guard, will also graduate in June. He was declared to be ineligible recently because of a "cut" and will not play against Findlay.

St. Rose expects to have one of the hardest games of the season against Hamilton High. The down state quintet has won 14 out of 16 games and were being touted by Cincinnati critics as state champions. They were defeated by Dayton Steele last week.

CHALLENGE TURNED DOWN

Phares, of Hamilton, and Elmo Wells, St. Rose star, are running a close race for state scoring honors and it is expected that Friday night's fracas will settle the dispute.

The Saints will have their regular line-up in action for the first time since early in the season. Injuries and sickness, which have been St. Rose's constant companions during the year, have disappeared and the lineup will probably be Wells and Capt. Daly at forwards, Buchanan at center, and Schmeising and Hanley at guard.

The challenge issued to South and Central by Delphos St. Johns was rejected Friday because both schools have made definite plans to end their season. Practically every player on both squads has been in strict training since the opening of the football season last fall, and for this reason, it was thought to be unwise to lengthen the cage schedule.

JOIE RAY SETS NEW RECORD

NEW YORK — Joie Ray, of Chicago, has evened up matters with his most prominent rival of the track, Willie Ritola of New York.

Ray set a new world's record of 14:54 for the 5,000 metre run in defeating Ritola here last night. Last week Ritola beat Ray in a three mile run.

Fort Wayne Cage Aggregation Wins Division Honors

The Ft. Wayne Volley Ball Team of the Pennsylvania Railroad System captured the championship of the Illinois Division of the railroad by defeating Logansport in two straight games last week and will enter the Northwestern Region indoor Athletic Meet in Chicago March 10th to compete for regional honors.

The above picture shows the team, from left to right: Captain Baker, Theme, Rowe, Cox, Blue, David, Showalter, Disiel and Pup, all employes of the Pennsylvania at Ft. Wayne, Ind.

RUBE BENTON IS REINSTATED

CHICAGO — The name of J. C. "Rube" Benton today was without official stigma making him the first major league baseball player to emerge unscathed from accusations hurled in connection with the world series scandal of 1919. His eligibility to return to the Cincinnati National League club questioned on the allegation that he had prior knowledge that the Chicago Americans would lose to the Cincinnati Nationals, the big pitcher was exonerated in a decision yesterday by K. M. Landis, baseball commissioner.

The commissioner held that at no time had charges of dishonest playing been filed against Benton and that the scandal accusation should have been made when it first became known of, and not two years later.

ST. PAUL, Minn. — Chick Shorten, outfielder, has been added to the cash consideration and Cliff Markle, pitcher, to complete the purchase price paid by Cincinnati to St. Paul for Rube Benton, pitcher, it was announced here today.

* * *

CINCINNATI — Approval by Judge Landis of transfer of Pitcher Rube Benton from St. Paul to the Cincinnati National League club was the occasion for much rejoicing among the Red athletes in training at Orlando, Florida, despatches said.

Benton was expected to arrive at the training camp on Saturday. The entire Red delegation is expected to be on hand to welcome President August Herrmann who with a party from Cincinnati, is due to arrive Saturday night.

Failure Of Collins' Deal May Weaken Huggin's Outfit

CHICAGO — Will there be a reaction from the Eddie Collins deal that will prove detrimental to both the Yankees and the White Sox?

From the Chicago end of it there doesn't seem to be any chance of the White Sox being weakened. The New York angle, however, presents an entirely different situation.

Eddie Collins has always expressed a desire that he might play in New York before finishing his big league career. The desire of the Chicago club to make a trade was not because of poor work on the part of Collins. It was actuated by a desire to strengthen the club for the future.

Collins has three or four years of good baseball in front of him. He would have been a great man for New York. Chicago hoped to get some pitching material in exchange that would benefit the Sox. Waite Hoyt was the man desired.

With New York it is different. Bob Meusel, whose one great fault is indifference, will certainly not be stirred to greater efforts since he knows the New York club was anxious to part with him. The same holds good for Second Baseman Ward.

It is said New York was willing to include either Shawkey or Mays in the deal, but Chicago sought a youngster, not a veteran pitcher, hence the insistence of the White Sox management on Hoyt.

Collins is undoubtedly disappointed at his failure to land a New York berth, but he is the type of player who will continue to give his best to Chicago. It is questionable if the same feeling will exist among the New York athletes who were mentioned in the trade.

American Olympic Team To Have Good Weight Men

NEW YORK — Uncle Sam may have some concern over the prospects for the distance events at the next Olympic games, but he can have a feeling of almost perfect security in the young weight men that he will send to Paris.

When gray hairs began to splatter the dome of Pat McDonald and Matt McGrath and when the hard-to-beat hand of age began to take the punch out of their arms, American leaders grew worried about the prospect of filling the shoes of those two old gallant police whales.

When McGrath threw his knee out and had to retire at the Antwerp game and when McDonald was being trimmed by the huge Finns, Porhola and Niklander, the feeling was general in the American ranks that some youngsters would have to be developed in the next four years.

Since then three great youngsters have come to the front. They have developed to the point where they are not only worthy of stepping into the shoes of the old whales, but they promise to do even better than their predecessors did.

Glenn Hartranft, the great California youngster, no doubt would have broken the world's record last season if he had not gone stale. He was within inches of the old mark early in the season last year, but he started to throw discus, sprint and various other things and he got off edge before the intercollegiate championships.

California has another great youngster "Bud" Houser, the high school star. He is a potential world record maker and he is almost sure to make the team.

Both Hartranft and Houser are almost as good with the discus.

In the hammer throw, the American team will again have the veteran champ, Paddy Ryan, who is still young enough to hold his own with the best of them. Among the new school is Jack Merchant, the California collegian, who ought to give Ryan and the Finns a big fight in Paris.

With Paddock, LeConey, Lovejoy, Woodring, McAllister, Scholz and Murchison around looking for Olympic suits, the prospects for a young sprinter are mighty slim. Frank Hussey, the sensational New York high school boy, has a chance to get in that select company if anyone has, however. Hussey has been coming so fast that he may force himself on the team, but he is so young that it may militate against him. He has a lot of time, as he will be only a junior in college when the next games roll around.

NOTICE
GAS CONSUMERS
ALL BILLS ARE DUE AND PAYABLE ON OR BEFORE THE 10TH OF THE MONTH. IF BILLS ARE NOT FULLY PAID BY THIS DATE, GAS SERVICE WILL BE DISCONTINUED ON THE 11TH OF THE MONTH, WITHOUT FURTHER NOTICE.
THE LIMA NATURAL GAS CO.

BIG FIGHT IN VIEW

Once more the woods are full of rumors of a Jack Dempsey-Tommy Gibbons battle for the heavyweight title. It's again reached the stage of tentative offers.

But thus far there has been nothing definite from either the Gibbons or Dempsey managements to indicate such a meeting is being seriously considered. Gibbons' recent renewal of ring activities, in which he has spilled a number of heavies and near-heavies, is responsible to the agitation for such a match with the Willard conqueror.

The little town of Shelby, Mont., has stepped into the limelight, momentarily, by offering $250,000 for the fight. Only $200,000 to the champion and the balance to the challenger. Shelby is far from any large city, and is reached by one railroad.

Cleveland promoters are also taking the idea of such a match seriously. Tommy McGinty has submitted Dempsey and Kearns a $100,000 guarantee for a championship bout at Maple Heights, in Cleveland, the Fourth or Labor Day. McGinty has staged several big bouts.

New York's boxing commission has barred Gibbons as an opponent for Dempsey on the ground that the St. Paul man is too light.

BILLY EVANS SAYS

Professionals who shine in one branch of sport usually have a wild desire to star in some other line.

* * *

There is Willie Hoppe, the billiard champion. Hoppe is a baseball enthusiast and would much prefer to be Ty Cobb rather than Willie Hoppe as far as the sport world is concerned.

* * *

Hoppe is a right good ball player and might have starred at the national pastime. He developed skill in billiards at such an early age, however, that baseball necessarily was side tracked. In billiards the hand is the essential thing, perfect timing. Nothing is harder on the fingers than baseball.

* * *

Then Hoppe has another reason for wishing he was a baseball star rather than a billiard expert. Any outdoor sport makes for better health, in addition to the fame and compensation that naturally follows. Billiards does not make for better health, as it must be played in a room that has a high even temperature.

* * *

Hoppe, in order to keep healthy, indulges in a daily systematic course of sprouts and is also mighty careful as to his diet. While Hoppe is quite content to be regarded as the world's greatest billiard player, he would much prefer to be regarded as the greatest star of baseball.

* * *

During the past month I have met most of the leading golf professionals who have been touring the south and coast. Practically every one of them are baseball bugs of the 33d degree. One of them told me that he canceled two exhibition matches last fall so that he could take in the world series between the Giants and the Yankees.

* * *

When I tell you that the player in question is a thrifty Scotchman, and that he would have received $250 for each match, it can easily be seen how well he likes baseball. He is a Yankee rooter by the way, and admitted to me that he didn't get a run for his money, that the play of the Yankees far from compensated for the $500 he passed up.

* * *

While a majority of the golf professionals are strong for baseball, most of the star ball players are equally strong for golf. Babe Ruth would like to be able to hit them like Sarazen, Walter Hagen or Jock Hutchison, while the golfers all marvel at the way the Babe knocks them out of the lot.

* * *

In fact of late years golf has gotten such a hold on the major league players that a number of owners are beginning to frown on the game. It is said that several major league clubs last year paid more attention to their golf scores than their batting or fielding averages.

* * *

However, golf and baseball are both great games. Golf is crowding baseball for popularity. Only the very limited number of courses that are open to the public keep the game from coming even faster.

Tailors of "Virgin Wool" Clothes
THE UNITED WOOLEN MILLS CO.
Wasserach, President
TRADE-MARK
ALL SUITS ALL OVERCOATS $24 $28 $32
Lima House Corner

MAIN 6891
GABRIEL SNUBBERS
"THERE IS NO OTHER"
GABRIEL SNUBBER GARAGE
122 N. Central Ave. Lima, Ohio

RUTH RECOVERED FROM SICKNESS

NEW ORLEANS—Babe Ruth was declared today to be in great shape by Colonel T. L. Huston, part owner of the New York Yankees, notwithstanding his recent attack of flu at Hot Springs.

"Ruth will take things easy for a few days," declared the Yankee owner, "and then get down to real work. You know there is plenty of time to get into condition before the opening gong sounds six weeks from now."

HOOPER PLAYS FREAK GAME

Harry Hooper of the Chicago White Sox is one of the greatest outfielders in the history of the game.

While not a great hitter, Hooper is regarded as a most dangerous batter. He has a fine eye and is a hard man to pitch to. Hooper bats left handed.

In the field, Hooper has achieved even greater fame than as a batsman. Recently John McGraw, in an article on great plays he has seen, credited Hooper's catch which saved the 1912 world series as the greatest effort he ever saw.

Hooper has also won much fame as a thrower. He is especially accurate. Hooper throws right-handed.

It is not unusual for a ball player to bat left-handed and throw right. Aside from being a great ball player, Harry Hooper, like many other diamond athletes, plays a mighty good game of golf.

It is on the golf links that Hooper has done things in a manner that is contrary ot all the ethics of the game.

"Never saw any golfer play the game quite like Harry Hooper," says the famous pro, Mike Brady. "When I was located in Boston and Hooper was with the Red Sox he was a regular visitor on my course.

"Hooper plays all his wooden shots left-handed and his iron shots right-handed. Such a thing hardly seems possible, yet Hooper plays a very good game."

DELPHOS TO HAVE TENNIS CLUB

Delphos racquet wielders will organize soon for the 1923 tennis season.

A club is planned to promote interests of the net players and it is expected that all local courts will be in continued use.

Plans for a court at the new city park add lustre to the enterprise. The F. O. Eagles have given assurance that they will lay out a court simultaneously with a baseball diamond and other recreational centers.

Tennis players will be called to a meeting soon by Arnold Schmelzer, Raymond McKowen and other interested devotees of the net sport.

FIGHT RESULTS

YOUNGSTOWN—K. O. Mars, Cincinnati lightweight, boxed 10 round draw with Tony Zill, of Youngstown.

MERIDEN, Conn.—Louis "Kid" Kaplan, of Meridan, won referee's decision over Babe erman, of California, in 12 rounds.

LOWELL, Mass.—Billy Carney, New Bedford welterweight, awarded decision over Wally Lee, Denver, in 10 round bout.

DR. FOUST AT HOME.

LORAIN VS. ADA

COLUMBUS—The best basketball teams in the state will battle here today and tomorrow for the championship of Ohio. Thirty-two teams, selected from approximately five hundred in elimination tournaments in various sections, will start elimination series today which will be carred into the final tomorrow when the winners will be determined.

Class B. teams from the smaller towns of the state, will start play at 9 a. m., followed by the class A quintets shortly before noon. The second round contests will start late in the afternoon.

Today's schedule:

Class B—Gallipolis vs. Frankfort; Archbold vs. Struthers; Berlin Heights vs. Shadyside; Columbiana vs. Belle Point; Wellsville vs. Bluffton; Plattsburg vs. Berlin Centralized; West Unity vs. Amherst; Berea vs. Bradford.

Class A—Lorain vs. Ada; Norwood vs. Marietta; Alliance vs. Dayton Steele; Washington C. H. vs. Columbus South; Nelsonville vs. Bellevue; East Liverpool vs. Bowling Green; Coumbus West vs. Stryker; St. Ignatius vs. Youngstown Rayen.

GARCIA MEETS ANDERSON

CHICAGO — Frankie Garcia, of Memphis, Tenn., and Eddie Anderson, of Moline, Ill., will meet here tonight in a ten round no-decision boxing match unfearful that they will be haled into court for violating the stringent Illinois anti-boxing law, because the promoter of their match himself went into court yesterday and obtained an injunction to restrain the law from operating.

Looking towards the double windup of championship bouts, Promotor Jim Mullen announced he had the signed contract of Joe Lynch, world's champion bantamweight, to box Joe Burman, Chicago, ten rounds, and that Frankie Genaro, the American flyweight champion, had mailed the signed document assuring his appearance against Harold Smith, Chicago stock yards boxer, for another ten round go.

BRADY TO PLAY IN BRITISH OPEN

Mike Brady, western open champion, has practically decided to enter the British open this year.

If present plans do not miscarry, Brady intends to combine business with pleasure. The trip will be in the nature of a vacation for Mike, who is one of the hardest working professionals in the game.

Mrs. Brady will accompany him on the trip. Brady figures on leaving at least a month in advance of the date for the British open and try to be at the top of his game.

Brady at present is playing the best game of his career. He figures 1923 is to be his big year and hopes the British open will be one of the championships he is able to land.

KENTON TO PLAY FINDLAY

KENTON—But one more game remains on the basketball schedule of Kenton High School and that is a return game with Findlay, at Findlay, on March 16. The Golden jerseyed lads took a 22 to 18 victory from K. H. S. several weeks ago when two of Kenton's stars were on the hospital list, but since then have checked in with some worth-while victories, among them the one over Toledo Woodward Tech a week ago.

BOWLING

AT THE Y. M. C. A. ALLEYS

Dormitory League

Third Floor

Hoffman	169	112	157
Metz	131	166	128
Stebbins	161	89	177
Wolf	107	124	109
Johnson	151	139	111
Totals	722	630	681

Sixth Floor

Schaub	99	111	101
Faulkner	125	129	101
Blind	120	120	128
Barr	103	133	13[illegible]
Andrews	112	126	12[illegible]
Totals	559	619	603

Fifth Floor

Douglas	139	112	107
Savage	118	115	127
Rentzler	178	119	171
Fisher	151	111	110
Sunderland	116	123	142
Totals	730	610	657

Fourth Floor

Coy	125	132	150
Ellis	122	124	131
Westner	97	172	98
Monbeck	166	101	170
Crumrine	135	96	136
Totals	643	627	685

Business Men's League

Steiner

Kirk	111	167	158
Mills	152	152	...
F. Steiner	137	178	147
Shreves	145	169	161
Totals	545	666	466

Mertz

Monbeck	165	146	164
Mertz	118	106	111
Landfair	181	156	147
O. W. Miller	179	165	...
Totals	647	573	442

AT THE K. OF C. ALLEYS

Mixed Doubles

A. Frush	129	115	129
McClain	158	170	171
Totals	287	285	300
M. Horrigan	144	168	131
F. Pifer	165	117	168
Totals	309	285	299
M. Callahan	105	103	100
A. Peckham	199	179	201
Miss Steinman	120	154	192
Ed Willet	134	171	171
Ruth Arbothnot	95	66	78
G. Smith	156	150	145
Miss Blanchard	108	103	101
P. Stickney	152	140	171
H. Ripley	120	143	122
T. Shrieves	199	167	171
Mrs. Speese	103	92	70
Mr. Speese	179	159	169
Mrs. Ferry	81	90	112
Mr. Ferry	237	181	167
Mrs. Goodrich	188	114	97
Mr. Goodrich	194	167	211
Mrs. Falk	184	177	165
Mr. Falk	148	113	135

AT THE BROADWAY ALLEYS

American Telegraph & Telephone Co.

Mullin	110	147	123
Murray	132	165	157
Toppe	128	120	136
Renson	135	148	149
Wahl	150	148	162
Totals	656	728	715

Lima Telephone Co.

Taylor	120	159	[illegible]
Brentlinger	168	179	150
Reun	167	179	145
Driver	143	171	132
Leis	163	147	154
Totals	831	835	781

Shay Drawing Room

Thorburn	151	210	189
Helmar	164	149	190
Hyland	204	151	146
Krueger	146	186	156
O'Connor	186	148	177
Totals	851	844	858

Smith Shop

Schultie	174	162	156
Fairburn	173	181	137
Flemming	116	152	142
Knipe	161	118	141
Sagers	136	163	160
Totals	760	776	736

Charley Sez---
My ad man was sleeping and forgot me on Wednesday. — SCUSE MU—.
Charley's Coffee Shoppee
109 E. High St.

NEWSPAPER ARCHIVE®

MANY IN PURSUIT OF LIFE'S HUSKS

Things Most Worth While Overlooked, Forbes Contends

NEGLECTED FOR BUSINESS

Successful Men Fail In Happiness Thru Mistaken Ideas

(BY B. C. FORBES)

NEW YORK — (Special) —We are human beings before we are investors or factory workers or bankers or machinists or business men or clerks.

I repeatedly find that the more human a column I write, the greater is the response in the minds and hearts of readers.

Therefore, I do not hesitate to cover phases of business, of finance and of life which may sometime strike capitalists as out of place on the financial or business page of a newspaper.

* * *

With that preliminary, let me relate a little incident.

The president of a nationally known industrial company came to see me at my office. As I was having a lengthy session with certain other persons, I went out to the vestibule to see him.

As we were chatting, my wife came in, and I asked her, "How are the boys?"

In reply to his question, I told him that I had three young sons.

A very serious look came over his face and he said to me very gravely and impressively, "You are rich; I am poor. I have no children."

* * *

Here was an elderly head of a great corporation, doubtless a millionare, who from the bottom of his heart envied me, not a millionare, regarding me as possessing riches infinitely more to be desired than the monetary riches he possessed.

One thing that I have constantly burned into my mind is that there are in America, a sadly large number of brainy, forceful, upstanding men who are allowing their business and financial ambitions to interfere tragically too much with the pursuit of the things in life most worth while of all.

* * *

I could rattle off dozens of names of so-called "successful" men who to my mind, are not following the paths of real success but are madly chasing the mere husks of life. I know men who have neglected their homes unconscionably in their feverish striving to attain greater place and power in the world of affairs I know of home after home which has broken up, which has disintegrated because of the husband's complete absorption in his business activities and his consequent unbearable neglect of his wife. I know too many instances where children see hardly anything of their too busy father, because he has no time to "waste", on them.

* * *

Mind you, not a few of these men have done what they did and are doing what they do in the sincere belief that it was and is in the ultimate best interest of wife and family. Their ceaseless energies, their eternal journeying to and fro, their long days and nights at office and factory or attending conferences or social functions having a business aspect, have been and are inspired at least in part by the ambition to give wife and family greater "advantages" in the world.

* * *

I often and often reflect on how many of the men who have attained the greatest prominence in the financial and business world have had either no children or no son. The list, I can assure you, is pathetically large.

* * *

Then, the neglect of their sons by excessively busy millionaire fathers has at least contributed to the bringing about of so many worthless rich men's sons. I shall never forget the heart wail which came from one wealthy man immersed in his daily affairs when both of his sons were disgracing themselves at college:

"I wish to God I had never become a rich man."

* * *

Let us never forget that America owes a very great deal to the business and financial giants who have spent their brains and bodies in the accomplishment of herculean work in the develo ing and building up of the United States. This country has attained the position it enjoys today in no small measure because of the Napoleonic achievments of daring, resourceful, capable, farsighted, ambitious pioneers and entrepreneurs who devoted every ounce of their energy to the dynamic prosecution of their large scale plans and purposes.

* * *

But yet— well, does it really pay, can anything justify the neglect of home life, the neglect of one's nearest and dearest?

I am inclined to think your answere to this question will be the same as mine.

(Copyright, 1923

REAL ESTATE TRANSFERS

The R. L. Fletcher company to Edna Graham part of lot 9231, tax $3.50.

Gus Helub to Joe Yesinsky, lot 4306, tax $3.50.

Clifford Biteman to Jacob H. Ashley, lots 209 and 210, Harrod, tax $2.

Evan Evans to Tillman Shaffer, lot 1147, tax $2.

Samuel Jessup to Jesse M. Neely, lot 2261.

Daniel Sunderland to Millard L. Clevenger and others, lot 7526, tax $1.50.

Nancy Patterson to the W. R. Mumaugh Realty company, lot 166 Seinsheimer's addition, tax $1.50.

Robert S. Patterson to W. R. Mumaugh Realty company, lot 167 Seinsheimer's addition, tax $4.

C. W. Dyson to F. W. Morris and others, 60 acres in Perry-tp, tax $5.

B. S. Motter to Rush White 42.92 acres in Auglaize-tp, tax $1.

Dan Tripplehorn to Rush White, 52 acres in Auglaize-tp.

Ida B. DeVoe to Mary R. Mines, lots 336-7-8-9, City View Terrace.

John Straker to Balma Straker, part of lot 165, Seinsheimer's addition, no tax.

William F. Kohli to Griffith O. Thomas, 80 acres in Sugar-Creek-tp.

N. P. Dodge to Margaret O'Connor, lot 417, Belmount addition, no tax.

ALCOHOL AND GASOLINE

CINCINNATI — Denatured alcohol in drums 36; gasoline tank wagon 21; 70 per cent 34.

SEE THE CHEVROLET DISPLAY

NEW YORK STOCK TRANSACTIONS

Furnished by Thomson & McKinnon, 407-412 Citizens-bldg.
11 Wall St., New York 209 S. LaSalle St., Chicago

STOCKS—	Open	High	Low	1:30
American Can	104⅜	105⅝	104	105
Am. Loco.	133	135⅜	132¾	134½
Am. Smelting	66¾	67	66¾	66⅝
Am. Steel Fdy.	39½	39½	39½	39⅝
Am. Sugar Rfg.	[illegible]	[illegible]	[illegible]	[illegible]
Am. Tel. & T.	125	125¼	124⅝	125
Am. Woolen	104⅝	105¼	104⅜	105¾
Ana. Copper	52¾	52½	52⅛	52½
Atchison	103½	103⅝	103½	103⅝
Atl. Gf. & WI.	28	.....	.....	28
Bald. Loco.	140⅝	141¾	140½	141¾
B. & O.	53⅜	53½	53⅛	53¾
Bethlehem "B"	69⅜	70½	69⅝	70
Bkyn. Rap. Trs.	7⅝	.....	.....	7⅝
Cal. Petro.	96¾	98⅜	96½	98
Can. Pacific	146½	146⅝	146	146⅝
Central Lea.	38⅝	39¼	38	39
Chandler	73⅛	73⅞	73	73⅝
Ches. & O.	74⅛	74¼	74	74
C. M. & St. P.	43⅜	43⅜	43½	43¾
Chile Copper	29⅛	29⅜	29⅛	29⅝
Chino Copper	30¼	30¼	30	30
Col. Gas & E.	108	.....	.....	108
Corn Prod.	133	134⅝	133	133¾
Cosden	60⅞	62	60⅞	62
Cruc. Steel	82⅛	83½	82	83⅝
Cub. Cane Sug	17¾	17⅛	17⅛	17⅛
Erie R. R.	12⅛	12⅝	12⅛	12⅝
Fisk Rubber	14⅝	14⅝	14⅝	14⅝
Gen. Asphalt	50	51½	50	51
Gen. Electric	185¾	185¼	183	185
Gen. Motors	14⅛	14⅞	14⅞	14⅞
Ind. Alcohol	69⅜	69⅞	69⅛	69⅝
Int. Paper	55⅜	56½	55⅜	56
Int. Nickel	15⅛	15⅜	15½	15⅜
Kel. Springf	55½	56⅛	55½	55⅝
Ken. Copper	42⅜	42⅜	42⅛	42⅞
Butte Copper	10	10⅛	9⅞	9⅞

STOCKS—	Open	High	Low	Close
Butte & Sup.	35¼	35¼	35⅛	35¼
L. & N.	150	.....	.....	150
Skelly Oil	12¼	12½	12¼	12⅜
K. C.-Sou.	22½	.....	.....	[illegible]
Lima Loco.	[illegible]	[illegible]	[illegible]	[illegible]
Midvale Steel	31	31½	31	31
Mid. States Oil	11½	11⅝	11⅜	11⅜
New. Copper	17¾	17⅞	17⅛	17⅞
N. Y. Central	97¼	97⅞	97¼	97⅜
Norf. & W.	114	114	113⅛	113⅛
No. Pacific	79¼	79⅝	79¼	79½
Pan-Am. Petro.	82⅜	83⅝	82⅜	82⅜
Penna. R. R	46⅞	.....	.....	46⅞
Pere Marq.	39	.....	.....	39
Pierce Oil	4½	4½	4⅞	4⅞
Pullman	132	132½	132	132½
Pure Oil	29	29½	29	29¼
Reading	78⅝	78⅞	78⅝	78⅜
Rep. I. & S.	61	61¼	60⅝	61⅛
Roy. Dut. N. Y.	53⅞	.....	.....	53⅞
Sears - Roebuck	89⅞	89⅞	89⅝	89⅝
Sinclair Oil	33⅜	33⅜	33	33¼
So. Pacific	92	93	92½	92½
Stand. of Cal.	61½	62	61½	61⅝
Stand. of N. J.	42⅝	43	42⅝	43
Stromberg	88⅜	93	87⅞	91
Studebaker	121⅝	122½	121⅝	121⅝
Texas Oil	51	51¾	50⅞	51
Union Pacific	141½	142	141½	142
Untl. Ret. Strs.	81¼	81½	81⅛	81½
U. S. Rubber	60⅝	61⅝	60⅝	61⅝
U. S. Steel	107⅝	108⅜	107⅝	108
Utah Copper	73⅞	74	73⅝	74
Van. Steel	42	42½	41	42½
West. Union	114⅝	.....	.....	114⅝
West. Elec.	63⅛	63¼	61⅛	[illegible]
Wil. - Over.	7	7	6½	6⅞
Call Money	4¾	.....	.....	5½

CHICAGO GRAIN PRICES

Courtesy of Thomson & McKinnon, 407-412 Citizens Building

	OPEN	HIGH	LOW	CLOSE
WHEAT—May	118¾-119	120¾	117¾	119⅝-119¾
July	114⅝-114¾	115¼	113⅞	115 -115⅛
Sept.	112⅞	113⅜	112⅛	113 -113⅛
CORN—May	74 - 74⅛	74½	73⅛	74⅝
July	75¾ - 75⅞	76¼	75⅛	76¼
Sept.	76¾	77¼	76⅛	77¼
OATS—May	45	45	44¼	44¾- 44⅞
July	44½	44⅝	44	44½
Sept.	42⅝	43	42⅝	43
RYE—May	83	83⅞	81¾	83¾

OTHER GRAIN FUTURE PRICES

	OPEN	CLOSE
WINNIPEG—		
Wheat—May	112¾	113½
July	114⅜	114¾
MINNEAPOLIS—		
Wheat—May	118¾	120⅛

WHEAT PRICES ON DOWN GRADE

Government Farm Reserve Report Has Bearish Effect

CHICAGO — With the government report on farm reserves of wheat considered bearish by a majority of traders, wheat took a downward swing in price today during the early dealings. Less apprehension was also expressed in regard to crop prospects for domestic winter wheat. Besides accumulatinglating stocks and continued lack of export demand counted further against the bull side of the market. Opening prices which ranged from 1-8 decline to 1-4 advance with May $1.18 3-4 to 1.19 and July $1.14 5-8 to 1.14 3-4 were followed by a slight additional gain in some cases and then by a decided drop all around.

Altho at the outset corn and oats responded to the bullish showing of the government report as to both feed grains, the upturns in prices were soon more than wiped out as a result of aggressive commission house selling. After opening 1-8 to 1-2 higher May 74 to 74 1-2 the corn market underwent a general setback to well below yesterday's finish.

Oats started 1-2 off to 3-8 up, May 45 to 45 1-8 and later showed losses for all months.

Provisions were firmer in line with hog values.

* * *

TOLEDO — Wheat, cash 1.36½ to 1.37½. Corn, 79 to 80. Oats, 50½ to 51. Rye, No. 2, 84. Barley, 71. Clover seed, prime cash and March 12.75; October 11.70. Alsike, prime cash and March 10.50. Timothy, prime cash and March 3.55; May 3.35½.

PRODUCE MARKETS

(Swift & Co Quotations)

Fresh Eggs	.28
Broilers, Leghorns	.14
Hens, over 4 lbs.	.19
Hns. under 4 lbs.	.14
Heavy Spring	.17
Stags	.14
Leghorn Stags	.13
Old Rosters	.09
White Ducks	.11
Geese, full feathered at	.08
Packing stock Butter	.25
Butter Fat	.50

LIMA LIVE STOCK

(Lima Packing Co. Quotations)

HOGS—	
Heavy	.07½@7¾
Medium	.08¼
Sows	.06 @6½
Stags	.04@ 04½
CATTLE—	
Good Steers 1,000 to 1,100	.06½@.07½
Bulls	.03½@.04½
Good Heifers—800 to 990	.05½@ 06½
Good Cows	.03½@.05
Veal Calves	.10 @.11

LIMA HAY MARKET

(Hurley Buckholtz Co. Quotations)

No. 1 Timothy Hay, new	$11.00
Light Mixed New	10.00
No. 1 Clover mixed	9.00
No. 1 Heavy Clover Mixed new	9.00
No. 1 Clover new	9.00

LIMA GRAIN PRICES

(Model Mills and Hyman & Ackerman Quotations)

Corn, Cwt.	$1.10
No. 1 Spring Wheat	1.26
No. 1 Winter Wheat	1.27
No. 1 Oats, per bu.	.45
Barley, per bu	.60
Rye, per bu.	.75

CLEVELAND — Butter, extra, in tubs 52½@53; one pound prints 53½@54; extra firsts 51½@52; firsts 50½@51; packing stock 30@32.

Eggs, fresh gathered Northern extras 28; extra firsts 27; Ohio firsts 25; Western firsts 27; Ohio firsts 31½; Western firsts, new cases, 31½.

Oleomargarine, prices to retailers: Nut oleo 20; high grade, made of animal oil, 25@25½; lower grades 16@17.

Cheese, York state 30@31; brick 26@27; fancy Swiss 30@45; limburger 26@28.

Poultry, live, heavy fowls 25@27; roosters 16@17; springers, fat, 25@26; thin 19@20; ducks 25; geese 20; turkeys 30; capons 30.

Sweet Potatoes, Delaware, 90@1.00.

Potatoes, Michigan, 2.00@2.50 a 100 lb. sack.

* * *

CHICAGO — Butter, higher; creamery extras 47½; standards 47¼; extra firsts 46½@47; firsts 45½@46; seconds 44½@45.

Eggs, lower; receipts 18,874 cases; firsts 28½@28¾; ordinary firsts 27½@28; miscellaneous 28@28½.

* * *

NEW YORK — Live poultry easy, Geese 16@22; ducks 30@35; fowls 25@27; turkeys 20@45; roosters 16; broilers 70@80.

Butter, steady; receipts 7356. Creamery extra 47; special market 47½@48; state dairy tubs 42@46½.

Eggs, steady; receipts 27504 Nearby white fancy 44@46; nearby mixed fancy 33@45; fresh firsts 37½@41½.

LIVE STOCK MARKETS

EAST BUFFALO — Cattle, receipts 400; steady to easy.

Calves, receipts 1500; steady; 4 00@15.00.

Hogs, receipts 9,600; good strong; others shade lower; heavy 8 50@8.85; mixed 8.90@9.00; yorkers 9.00; few 9.10; light yorkers 8.75@9.00; pigs 5.50@8.75; roughs 7.25; stags 4 50@5.75.

Sheep and Lambs, receipts 8,000; sheep active; lambs 10c lower; others 50c to 1.00 higher; lambs 8.00@15.50; yearlings 8.00@14.00; wethers 9.50@10.00; ewes 3.00@9.00; mixed sheep 9.00@9.50

* * *

PITTSBURGH — Hogs, receipts ... 000% higher; heavies 8.40@8.50; heavy yorkers 9.10@9.15; light yorkers 8.75@9.00; pigs 8.00@8.50.

Sheep and Lambs, receipts 700; sheep 9.50; steady; lambs 15.50; lower

Calves, receipts 280; steady; top 14.00.

* * *

CINCINNATI — Hogs, receipts 5,600; steady to 10c lower. Heavies 8.40@8.65; packers and butchers 8.65; medium 8.65; stags 4.00@4.75; heavy fat sows 6.00@6.75; light shippers 8.19; pigs 110 lbs. and less 6.00@7.50.

Cattle, receipts 750; steers steady; light butchers stock strong; cows weak. Steers, good to choice 7.50@9.00; fair to good 6.50@7.50; common to fair 4.50@5.50; heifers, god to choice 7.50@9.00; fair to good 6.00@7.50; common to fair 4.00@6.00; cows, good to choice 5.00@6.50; fair to good 4.00@6.00; cutters 3.00@3.75.

Calves, 50c higher. Good to choice 12.00@13.50; fair to good 9.00@12.00; common and large 5.00@8.00

Sheep, receipts 50; steady. Good to choice 5.00@6.50; fair to good 3.00@5.00; common 2.00@2.50; bucks 3.00@4.00.

Lambs, steady. Good to choice 14.00@15.25; fair to good 12.00@14.00; seconds 11.00@12.00; common 11.00@12.00, sheared 6.00@13.50.

* * *

CHICAGO — Hogs, receipts 35,000, holdover from yesterday 11,276; market 10 to 20 higher; bulk 140 to 220 lb average 8.25@8.40; bulk 270 to 325 lb butchers 7.95@8.10; packing sows mostly 7.25@7.50; desirable pigs around 7.25@7.75; bulk 7.85@8.35; top 8.50; heavy weight hogs 7.90@8.15; medium 8.00@8.40; light 8.20@8.50; light light 8.00@8.50; packing sows smooth 7.25@7.60; packing sows rough 7.00@7.30; killing pigs 7.00@8.25.

Cattle, receipts 3,000; active; killing quality fine; killing classes steady to strong with previous day's advance; spots higher on beef heifers; top matured steers 9.50; long yearlings 9.35, bulk beef steers 7.75@9.00; stockers and feeders scarce; week-end trading rather slow; fairly active demand late yesterday for medium to good steers for grazing purposes; bulk canners around 3.25; bulk desirable veal calves to packers 9.00@9.50; choice 150 lb calves to shippers upward to 11.50; bulk heavy bologna bulls 5.00; bulk 4.75@4.85.

Sheep, receipts 10,000; choice light weight lambs strong; other classes fully steady; top lambs 15.75 to packers; bulk wooled lambs 14.50@15.00; clipped kinds 12.00@12.10; fall shorn up to 12.75; extreme heavies 10.50; one load 92 lb clipped wethers 7.75, good 109 lb ews 8.25; two loads desirable 64 lb feeding and shearing lambs 15.00.

* * *

CLEVELAND — Cattle, receipts 250; slow; but steady on handy weight kind.

Calves, receipts 200; active; good to choice veal calves 13.50@14.50; fair to good 6.00@11.00.

Sheep and Lambs, receipts 1,000; steady; choice wool lambs 15.00@15.25; fair to good wool lambs 12.50@14.50; common 8.00@10.00; choice clipped lambs 12.50@13.50; choice wool sheep 9.00@9.50; fair to good 7.00@8.00; common 4.00@5.00; fair to good andculls 8.00@11.00; choice clipped sheep 8.00@9.00; fair to good common 3.50@4.50.

Hogs, receipts 4,000; steady; yorkers, mixed, heavies and mediums 8.75; pigs and lights 8.25; roughs 7.25; stags 4.50.

* * *

INDIANAPOLIS — Hogs, receipts 10,000; lower; heavies 8.25@8.30; lights 8.50@8.60; top 8.60; top 8.60; pigs 7.00@7.65.

Cattle, receipts 800; steady; steers 6.50@9.50; beef cows 3.50@4.00; heifers 4.50@9.00.

Calves, receipts 700; steady; veals 8.00@13.00.

Sheep, receipts 100; steady; sheep no sales, lambs 9.00@10.00.

OIL MARKET

Lima	$2.58
Corning	2.15
Indiana	2.38
Wooster	2.56
Plymouth	1.75
Illinois	2.37
Pennsylvania Grade	3.75
Cabell	2.70
Somerset	2.55
Somerset (light)	2.80
Ragland	1.10
Princeton	2.37

CITIES SERVICE

Courtesy Henry L. Doherty & Co., Room 1, Ellerman Bldg.

	Bid	As'd.
Cities Service, Common	159	191
Cities Service, Preferred	69½	69¾
Cities Service, Bankers	18⅝	19¼
Cities Service, Pref. B.	6⅝	6⅝
Cities Service, Pref. BB.	65	67
Cities Service, Deb. B.	128	
Cities Service, Deb. C.	95	
Cities Service, Deb. D.	92	94
Cities Service Db. F.	101	105
Empire Gas & Fuel Pfd.	89	95
Denver Gas & Elec. Pfd.	87½	91½

TRADE IN STOCKS IS RAGGED

Some Shares Slump While Others Score Gains

LIBERTY BONDS

3½'s	$101.26
First 4¼'s	98.26
Second 4¼'s	98.16
Third 4¼'s	98.54
Fourth 4¼'s	98.28
New 4¼'s	99.58
Victory 4¾'s	100.12

* * *

NEW YORK—Opening prices in today's stock market were again irregular as the stock market continued to adjust its weakened technical position. Early changes were largely trivial with gains and losses about evenly divided. Equipment and oil shares were in moderate demand but further heaviness was noted in the copper group. Lima Locomotive advanced 1 1-4 and Baldwin, Studebaker, Pan-American and American Can fractionally, Standard Oil of California dropped 1-2.

The same conflicting movements continued in the later trading. Motors, independent steels, public utilities and a few specialties joined the upward trend while the chemicals and some of the rails, motor accessories and tobaccos lost ground. Baldwin extended its gains to 1 1-4 and Studebaker toa point. Pan-American and Cosden also sold a point higher. Otis Steel preferred gained 2 1-2 points and Gulf States 1. United Railway Investment preferred was pushed up 2 1-2 points and Market Street Railway second preferred 1. Foreign exchanges opened irregular, demand sterling advancing 5-8 to $4.70 5-8.

Bullish demonstrations were carried on with success within the sugar group and certain public utility, equipment and oil shares. Heavy selling pressure against stocks which ordinarily do not attract a large speculative following gave the market a ragged appearance during the morning. International Harvester broke four points and United Railways Investment preferred dropped 3 3-4 from its early high figure. Manati Sugar jumped 4 1-2 points. Market Street Railway three, the preferred and second preferred four each, Otis Steel preferred 3 1-4 and Stromberg Carburetor 3. Call money opened at 4 3-4 per cent.

STANDARD OIL STOCKS

Coutesy of Thomson & McKinnon
All quotations dollar per share
Members New York Stock Exchange

STOCKS—	Bid	As'd.
Opening		
Anglo-American Oil Co	17½	17¾
Borne Scrymser	128	132
Buckeye Pipe Line	88	89½
Cheseborough Mfg.	220	230
Continental Oil	45½	47
Crescent Pipe Line	22	24
Cumberland Pipe	110	114
Eureka Pipe Line	110	113
Galena Signal Com.	74½	74¾
Galena Signal Pfd.	111	114
Illinois Pipe Line	167	169
Indiana Pipe Line	101	103
National Transit	26	27
New York Transit	133	137
Northern Pipe Line	108	112
Ohio Oil	82	83
International Petr	23⅜	....
Penn. Mex. Fuel	20	23
Prairie Oil and Gas	252	255
Prairie Pipe Line	111	115
Solar Refining	206	210
Southern Pipe	110	111
South Penn. Oil	175	180
S. W. Penn. Pipe Line	85	90
Standard Oil of Indiana	67¼	67⅜
Standard Oil of Kansas	54	....
Standard Oil of Kentucky	101	....
Standard Oil of New York	47¼	....
Standard Oil of Ohio	290	300
Swan and Finch	35	40
Vacuum Oil	52½	....
Washington Oil	24	28
Standard Oil of Neb.	250	260
Imperial Oil Ltd.	117	117½

WOOL MARKET

BOSTON — The Commercial Bulletin will say tomorrow:

"The wool markets of the world have steadied after a brief period of easing prices. Many had expected a further decline at the opening of the London Colonial Auctions on Tuesday, but the tone of the market was surprisingly firm and the tone since then has improved. The foreign primary markets also are steadier on the lower basis of values now ruling altho offerings for the most part are getting noticeably poorer as the season wanes."

OHIO INCORPORATIONS

Security Safe Protector Company, Akron, $25,000; W. C. Beckwith Jr., A. F. Cook.

Massillon Land Company, Massillon, $12,500; J. V. Steiner, L. F. Martin.

Hemlock Mortgage Company, Cleveland, $50,000; Hazel McKenna, A. C. Lorman.

De Lorenzo Construction Company, Cleveland, $10,000; Paul De Lorenzo, Alfred De Lorenzo.

Front Street Improvement Company, Cleveland, $500, B. D. Gordon, C. R. Berne.

A. D. Weise Company, Cleveland, $500; A. D. Weise, Roscoe M. Ewing.

Stroh Ilgenfritz Company, Youngstown, $10,000; John R. Stroh, Carl A. Ilgenfritz.

B. D. and W. Equipment Company, Toledo, $125,000; F. W. Danberg, C. D. Brown

Union Engraving and Publishing Company, Cincinnati, $25,000; Joseph Reichert, George H. Holly.

Craftsman Realty Company, Cleveland, $500; William Pickersgill, F. M. Cook.

Cannonball Transportation Company, Portsmouth, $10,000; James P. Grubb, John R. Simmerman.

Lee Road Company, Cleveland Heights, $10,000; Orville Smith, Charles C. Follett.

Fifth City Securities Company, Cleve-
Greenwich Realty Company, Cleveland, $5,000; A. H. Day, A. A. Marks.
land, $10,000; Jacob Starel, Anna Miller.

Clevenger Auto Sales Company, Lima, $10,000; Dayton M. Clevenger, Amanda E. Clevenger.

Fellmeth-Weston Construction Company, Marion, $25,000; Jacob W. Fellmeth, William E. Weston.

W. T. and K. Coal Mining Company, Akron, $10,000, Arilla M. Parker, Theresa Neust.

Champion Manufacturing and Sales Company, Canton, $25,000, Robert T. Meyer, M. W. Pyle.

Adams and Huron Investment Company, Toledo, $10,000, H. J. Laack, Janet I. Roche.

Heights Fairmount Company, Cleveland, $500, George W. Hale, F. K. Meredith.

Arco Automobile Company, Canton, $500, H. E. Black, W. S. Ruff.

Lehigh Construction Company, Cincinnati, $10,000, Frank H. Shaffer, F. C. Williams.

Klock-Cullum Stove and Furnace Company, Portsmouth, $50,000, H. H. Mechlin, C. A. Crabtree.

Frank W. Ball Company, Cleveland, $50,000, John C. Barkley, Harry A. Gillis.

Smithwin Hotel Company, Lima, D. R. Wilkin, I. M. McDonough.

Mears Motors Company, Cleveland, $10,000, B. J. Mears, E. Scholvien.

Howe Pearce Manufacturing Company, Cleveland, $500, Harry B. Pearce, James M. Howe.

STUDENTS VOLUNTEERS ASSEMBLING AT ADA

Delegates from seventeen colleges, more than 100 in number, have arrived in Ada for student volunteer meetings of the annual convention at Ohio Northern University starting Friday and ending Sunday.

Russell Barnard, Union President of Ashland College, is presiding. Colleges sending delegates are:

Case, Western Reserve, Cleveland Bible Institute, Baldwin-Wallace, Heidelberg, Ashland, Wooster, Oberlin, Bluffton, Akron, Toledo, Wittenberg, Mount Union, Hiram, Defiance, Findlay and Bowling Green.

BUSINESS GAINS, MORE POSTOFFICE HELP NEEDED

Two additional mail carriers for Lima have been requested of the postoffice department at Washington by A. E. Gale, postmaster. The volume of business is too much for the present force to handle, he declares.

Additional mail clerks will be asked for in the fall, Gale said. Nine men worked Thursday on the outgoing mail and were barely able to get it out. An increase of 25 per cent over last year in volume of business handled makes a larger force necessary, Gale asserted.

The increase is due to increased activity of Lima industrial and mercantile concerns.

MARRIAGE LICENSES

Menno S. Good, 24, farmer, Marion-tp, and Eunice Diltz, 18, Amanda-tp.

Walter Lloyd Wortman, 24, brakeman, Auglaize-tp, and Pauline Opal Stout, 16, Auglaize-tp.

SEE THE CHEVROLET DISPLAY

NOTICE OF ASSESSMENT

Auditor's Office, Allen County, Ohio, March 1, A. D., 1923.

In the matter of the Huber Jt. Co. Ditch Improvement, No. 621, Petitioned by W. H. Huber et al.

Notice is hereby given that in the matter of the above named Ditch Improvement the County Engineer has filed his schedule of lands and assessments with me, the Auditor of said County and, is subject to public inspection and the filing of objections with me by any owner for twenty days from March 2, 1923.

And notice is further given that on the 24th day of March, 1923, that being the date for the first regular meeting of the Commissioners following the expiration of time for filing objections, said County Commissioners will at their office hear said objections, if any filed, and all evidence offered pertaining thereto, by any interested party.

C. R. PHILLIPS, County Auditor.

3-2-2wks

NOTICE OF ASSESSMENT

Auditor's Office, Allen County, Ohio, March 1, A. D., 1923.

In the Matter of Kohlhorst Ditch Improvement No. 627, Petitioned for by Wm. Kohlhorst.

Notice is hereby given that in the matter of the above named Ditch Improvement, the County Engineer has filed his schedule of lands and assessments with me, the Auditor of said County, and it is subject to public inspection and the filing of objections with me by any owner for twenty days from March 2, 1923.

And notice is further given that on the 24th day of March, 1923, that being the date for the first regular meeting of the Commissioners following the expiration of time for filing objections, said County Commissioners will at their office hear said objections, if any filed, and all evidence offered pertaining thereto, by any interested party.

C. R. PHILLIPS, County Auditor.

3-2-2wks

NOTICE OF ASSESSMENT

Auditor's Office, Allen County, Ohio, March 1, A. D., 1923.

In the Matter of McDonell Ditch Improvement No. 617, Petitioned for by Geo. H. McDonell.

Notice is hereby given that in the matter of the above named Ditch Improvement the County Engineer has filed his schedule of lands and assessments with me, the Auditor of said County, and is subject to public inspection and the filing of objections with me by any owner for twenty days from March 2, 1923.

And notice is further given that on the 24th day of March, 1923, that being the date for the first regular meeting of the commissioners following the expiration of time for filing objections, said County Commissioners will at their office hear said objections, if any filed, and all evidence offered pertaining thereto, by any interested party.

C. R. PHILLIPS, County Auditor

3-2-2wks

NOTICE OF ASSESSMENT

Auditor's Office, Allen County, Ohio, March 1, 1923.

In the matter of Burget Ditch Improvement No. 622, Petitioned for by Ernest M. Burget.

Notice is hereby given that in the matter of the above named Ditch Improvement the County Engineer has filed his schedules of lands and assessments with me, the Auditor of said County, and is subject to public inspection and the filing of objections with me by any owner for twenty days from March 2, 1923.

And notice is further given that on the 24th day of March, 1923, that being the date for the first regular meeting of the Commissioners following the expiration of time for filing objections, said County Commissioners will at their office hear said objections, if any filed, and all evidence offered pertaining thereto, by any interested party.

C. R. PHILLIPS, County Auditor.

3-2-2wks

NOTICE OF ASSESSMENT

Auditor's Office, Allen County, Ohio March 1, A. D. 1923

In the Matter of Locher Ditch Improvement, No. 634, Petitioned for by Hiram Locher.

Notice is hereby given that in the matter of the above named Ditch Improvement the County Engineer has filed his schedules of lands and assessments with me, the Auditor of said County, and it is subject to public inspection and the filing of objections with me by any owner for twenty days from March 2, 1923.

And notice is further given that on the 24th day of March, 1923, that being the date for the first regular meeting of the Commissioners following the expiration of time for filing objections, said County Commissioners will at their office hear said objections, if any filed, and all evidence offered pertaining thereto, by any interested party.

C. R. PHILLIPS, County Auditor.

3-2-2wks

If You Knew---

that you could SAVE 25% on COST; that you could get your claim settled from 4 to 7 days; that two local Banks have money in Lima, ready to settle your claim instantly; no Red Tape;— you would beat a trail to my office. Hard-fisted, wise Economy. Auto Owners are my biggest boosters. I am ready to give you their names; I am as close to you as your Phone.

My phone is MAIN 6631.

Ellis E. Jones

417 Opera House Block.

NOTICE OF ASSESSMENT

Auditor's Office, Allen County, Ohio, March 1, A. D., 1923.

In the Matter of Faulkner Ditch Improvement, No. 618, Petitioned for by J. W. Faulkner.

Notice is hereby given that in the matter of the above named Ditch Improvement the City Engineer has filed his schedule of lands and assessments with me, the Auditor of said County, and it is subject to public inspection and the filing of objections with me by any owner for twenty days from March 2, 1923.

And notice is further given that on the 24th day of March, 1923, that being the date for the first regular meeting of the Commissioners following the expiration of time for filing objections, said County Commissioners will at their office hear said objections, of any filed, and all evidence offered pertaining thereto, by any interested party.

C. R. PHILLIPS, County Auditor.

3-2-2wks

NOTICE OF ASSESSMENT

Auditor's Office, Allen County, Ohio, March 1, A. D., 1923.

In the Matter of Krouse Ditch Improvement, No. 628, Petitioned for by Geo. W. Krouse.

Notice is hereby given that in the matter of the above named Ditch Improvement the County Engineer has filed his schedule of lands and assessments with me, the Auditor of said County, and it is subject to public inspection and the filing of objections with me by any owner for twenty days from March 2, 1923.

And notice is further given that on the 24th day of March, 1923, that being the date for the first regular meeting of the Commissioners following the expiration of time for filing objections said County Commissioners will at their office hear said objections, if any filed, and all evidence offered pertaining thereto, by any interested party.

C. R. PHILLIPS, County Auditor.

3-2-2wks

NOTICE OF ASSESSMENT

Auditor's Office, Allen County, Ohio, March 1, A. D., 1923.

In the Matter of McGough Ditch Improvement No. 626, Petitioned for by John M. McGough.

Notice is hereby given that in the matter of the above named Ditch Improvement the County Engineer has filed his schedule of land and assessments with me, the Auditor of said County, and it is subject to public inspection and the filing of objections with me by any owner for twenty days from March 2, 1923.

And notice is further given that on the 24th day of March, 1923, that being the date for the first regular meeting of the Commissioners following the expiration of time for filing objections, said County Commissioners will at their office hear said objections, if any filed, and all evidence offered pertaining thereto, by any interested party.

C. R. PHILLIPS, County Auditor.

3-2-2wks

LEGAL NOTICE

In the Court of Common Pleas, Allen County, Ohio.

Case No. 20951

Osie Irene Riley, Plaintiff,

vs.

Clair S. Riley, Defendant.

Clair S. Riley will please take notice that his wife, Osie Irene Riley, has filed her petition in said Court, praying for a divorce upon the grounds of Gross Neglect of Duty.

The defendant is required to answer on or before six weeks from the date of the first publication of this notice or judgment will be taken against him.

OSIE IRENE RILEY,
By J. F. Emans, Her Attorney

3-9-6wks

NOTICE FOR PAROLE

Notice is hereby given that Walter Aldrich, a prisoner now confined in the Ohio State Reformatory, Mansfield, Ohio, is entitled under the laws and rules governing paroles from said institution to recommendation to the Board of Pardon and Parole, by the Superintendent and Chaplain as worthy of consideration for parole. Said application will be for hearing on and after March 13, 1923.

O. F. GARVER, Chief Clerk.

2-23-3wks

MONEY to LOAN

on farm property.
We will make you a

20-YEAR FARM LOAN

Without any commission
PLENTY OF MONEY

THE WAGNER LOAN CO.

130 South Main St.

MONEY TO LOAN At Lowest Rates

On Real or Personal Property

Any amount, straight time or monthly payments

THE SHAWNEE FINANCE CO.
OPERATED BY LIMA BUSINESS MEN
120 W. HIGH ST. TEL. MAIN 2757

The News Want Ads for Results.

EIGHT PERCENT

With Utmost Safety

OUR CIRCULAR explaining our business and how this is possible will be mailed FREE on application.

The WHEATLEY Loan and Discount Company

Citizens Bldg., Lima, Ohio

10th

Deposits on Pass Book Savings Accounts made during the first 10 days of March, draw interest from March 1st.

Interest compounded twice a year, March 1st and September 1st; or may be withdrawn when due.

Interest computed on monthly balances, allowing ten days grace the first of every month.

If you have idle funds for short periods of time it will pay you to investigate our Pass Book plan.

Hundreds have been enabled to secure homes of their own whose beginning was by starting a Savings Account with our institution.

5%—INTEREST—5%

The Lima Home and Savings Association

W. High St. Just West of P. O.

THIS WEEK

All deposits made on Pass Book Accounts—new or old— THIS WEEK will draw 5% interest from MARCH 1ST.

THE CENTRAL BUILDING & LOAN COMPANY

City Building 117 W. High-st

SPECIALISTS IN OHIO TAX FREE SECURITIES

Government Bonds
Municipal Bonds
1st Mortgage Bonds
Local Securities

KIBBEE, LEITH & CO.

Stock Brokers
American Bank Building
Tel. Main 1900

FARMERS GET MONEY

Get the money you need for spring, on your own security for the time you need.

Pay It Back After Harvest

We make the terms to suit you. 3,000 satisfied customers will tell you our loans are money makers for you.

LIMA LOAN CO.

209 Opera House Block
Lima, Ohio

MONEY TO LOAN

Amounts $25 to $500
Chattels or Real Estate

Excellent Terms. Quick Service

Resources Over $900,000

THE CITY LOAN & SAVINGS CO.

T. R. Schoonover, Pres. E. B. Timmermeister, Sec.

CORNER MARKET AND WEST LIMA, OHIO

THE WEALTH OF THE COUNTRY IS ITS FARMS

As the farmers are strengthened the country is strengthened.

MR. FARMER, DO YOU NEED MONEY?

To Buy Land — To Build or Improve your Buildings
To Enrich your Soil or to Stock it — To Pay Your Debts

WE HAVE MONEY TO LOAN, 6%

In a way that the burden upon your shoulders is lifted.

The First Joint Stock Land Bank of Cleveland

TOLEDO BRANCH

Bell Phone, Adams 4846 730 Nicholas Bldg.

R. R. Kennedy, Mgr.

WE WILL BUY AT A PRICE

Garford Motor Truck Preferred

KIBBEE, LEITH & CO.

407 AMERICAN BANK BLDG.

TEL. MAIN 1900

NEWSPAPERARCHIVE®
NEWSPAPERARCHIVE®

FINDLAY AND HAMILTON TO PLAY LOCAL QUINTETS

SEASON TO END

(BY MERRICK M. HILL)

Central's basketball season ends officially Friday night after the close of the game with Findlay. The players will turn in their uniforms and equipment, but the teams will not be disbanded until the first of the week.

The reason for this is that the aggregation has been invited to attend the State Basketball tournament at Columbus as spectators and it is probable that the majority of the team will accept the invitation.

St. Rose, the only other scholastic team to play Friday night, will meet Hamilton at St. Rose auditorium. The Irish aggregation plays at Marion Saturday night and will close their cage year against Holgate in St. Rose auditorium a week from Friday.

Central faculty managers and students are more than satisfied with the showing made by the Long Green during the season and a victory in the finale will bring joy to the hearts of every student at Central. Elaborate plans have been made to strike terror into the hearts of the visitors. At 7 p. m., the student body of Central will congregate in the Public Square and will burn an effigy, representing the Findlay team.

DOPE FAVORS SOUTH

A comparison of scores made by the two teams during the season gives Central a slight edge over Findlay and the quintet is resolved to win.

The Findlay team is the last scholastic event in which three Central players will be seen. Walter Seeley, basketball captain and center, John Hollister and Al Swisher will graduate next June, and unless they win places on the track team, are finished with scholastic athletics. The school work of the last semester, however, may prove too strict to allow them to attempt to make the track team.

Paul Burdette, Central's star guard, will also graduate in June. He was declared to be ineligible recently because of a "cut" and will not play against Findlay.

St. Rose expects to have one of the hardest games of the season against Hamilton High. The down state quintet has won 14 out of 16 games and were being touted by Cincinnati critics as state champions. They were defeated by Dayton Steele last week.

CHALLENGE TURNED DOWN

Phares, of Hamilton, and Elmo Wells, St. Rose star, are running a close race for state scoring honors and it is expected that Friday night's fracas will settle the dispute.

The Saints will have their regular line-up in action for the first time since early in the season. Injuries and sickness, which have been St. Rose's constant companions during the year, have disappeared and the lineup will probably be Wells and Capt. Daly at forwards, Buchanan at center, and Schmeising and Hanley at guard.

The challenge issued to South and Central by Delphos St. Johns was rejected Friday because both schools have made definite plans to end their season. Practically every player on both squads has been in strict training since the opening of the football season last fall, and for this reason, it was thought to be unwise to lengthen the cage schedule.

JOIE RAY SETS NEW RECORD

NEW YORK — Joie Ray, of Chicago, has evened up matters with his most prominent rival of the track, Willio Ritola of New York.

Ray set a new world's record of 14:54 for the 5,000 metre run in defeating Ritola here last night. Last week Ritola beat Ray in a three mile run.

Fort Wayne Cage Aggregation Wins Division Honors

The Ft. Wayne Volley Ball Team of the Pennsylvania Railroad System captured the championship of the Illinois Division of the railroad by defeating Logansport in two straight games last week and will enter the Northwestern Region Indoor Athletic Meet in Chicago March 10th to compete for regional honors.

The above picture shows the team, from left to right: Captain Beaver, Thome, Rowe, Cox, Blue, David, Showalter, Distel and Pup, all employes of the Pennsylvania at Ft. Wayne, Ind.

RUBE BENTON IS REINSTATED

CHICAGO — The name of J. C. "Rube" Benton today was without official blame making him the first major league baseball player to emerge uncatched from accusations hurled in connection with the world series scandal of 1919. His eligibility to return to the Cincinnati National League club questioned on the allegation that he had prior knowledge that the Chicago Americans would lose to the Cincinnati Nationals, the big pitcher was exonerated in a decision yesterday by K. M. Landis, baseball commissioner.

The commissioner held that at no time had charges of dishonest playing been filed against Benton and that the scandal accusation should have been made when it first became known of, and not two years later.

ST. PAUL, Minn. — Chick Shorten, outfielder, has been added to the cash consideration and Cliff Markle, pitcher, to complete the purchase price paid by Cincinnati to St. Paul for Rube Benton, pitcher, it was announced here today.

* * *

CINCINNATI — Approval by Judge Landis of transfer of Pitcher Rube Benton from St. Paul to the Cincinnati National League club was the occasion for much rejoicing among the Red athletes in training at Orlando, Florida, despatches said.

Benton was expected to arrive at the training camp on Saturday. The entire Red delegation is expected to be on hand to welcome President August Herrmann who with a party from Cincinnati, is due to arrive Saturday night.

Failure Of Collins' Deal May Weaken Huggin's Outfit

CHICAGO — Will there be a reaction from the Eddie Collins deal that will prove detrimental to both the Yankees and the White Sox?

From the Chicago end of it there doesn't seem to be any chance of the White Sox being weakened. The New York angle, however, presents an entirely different situation.

Eddie Collins has always expressed a desire that he might play in New York before finishing his big league career. The desire of the Chicago club to make a trade was not because of poor work on the part of Collins. It was actuated by a desire to strengthen the club for the future.

Collins has three or four years of good baseball in front of him. He would have been a great man for New York. Chicago hoped to get some pitching material in exchange that would benefit the Sox. Waite Hoyt was the man desired.

With New York it is different. Bob Meusel, whose one great fault is indifference, will certainly not be stirred to greater efforts since he knows the New York club was anxious to part with him. The same holds good for Second Baseman Ward.

It is said New York was willing to include either Shawkey or Mays in the deal, but Chicago sought a youngster, not a veteran pitcher, hence the insistence of the White Sox management on Hoyt.

Collins is undoubtedly disappointed at his failure to land a New York berth, but he is the type of player who will continue to give his best to Chicago. It is questionable if the same feeling will exist among the New York athletes who were mentioned in the trade.

American Olympic Team To Have Good Weight Men

NEW YORK — Uncle Sam may have some concern over the prospects for the distance events at the next Olympic games, but he can have a feeling of almost perfect security in the young weight men that he will send to Paris.

When gray hairs began to splatter the dome of Pat McDonald and Matt McGrath and when the hard-to-beat hand of age began to take the punch out of their arms, American leaders grew worried about the prospect of filling the shoes of these two old gallant police whales.

When McGrath threw his knee out and had to retire at the Antwerp game and when McDonald was being trimmed by the huge Finns, Porhola and Niklander, the feeling was general in the American ranks that some youngsters would have to be developed in the next four years.

Since then three great youngsters have come to the front. They have developed to the point where they are not only worthy of stepping into the shoes of the old whales, but they promise to do even better than their predecessors did.

Glenn Hartranft, the great California youngster, no doubt would have broken the world's record last season if he had not gone stale. He was within inches of the old mark early in the season last year, but he started to throw discus, sprint and various other things and he got off edge before the intercollegiate championships.

California has another great youngster "Bud" Houser, the high school star. He is a potential world record maker and he is almost sure to make the team.

Both Hartranft and Houser are almost as good with the discus.

In the hammer throw, the American team will again have the veteran champ, Paddy Ryan, who is still young enough to hold his own with the best of them. Among the new school is Jack Merchant, the California collegian, who ought to give Ryan and the Finns a big fight in Paris.

With Paddock, LeConey, Lovejoy, Woodring, McAllister, Scholz and Murchison around looking for Olympic suits, the prospects for a young sprinter are mighty slim. Frank Hussey, the sensational New York high school boy, has a chance to get in that select company if anyone has, however. Hussey has been coming so fast that he may force himself on the team, but he is so young that it may militate against him. He has a lot of time, as he will be only a junior in college when the next games roll around.

NOTICE
GAS CONSUMERS
ALL BILLS ARE DUE AND PAYABLE ON OR BEFORE THE 10TH OF THE MONTH. IF BILLS ARE NOT FULLY PAID BY THIS DATE, GAS SERVICE WILL BE DISCONTINUED ON THE 11TH OF THE MONTH WITHOUT FURTHER NOTICE.
THE LIMA NATURAL GAS CO.

BIG FIGHT IN VIEW

Once more the woods are full of rumors of a Jack Dempsey-Tommy Gibbons battle for the heavyweight title. It's again reached the stage of tentative offers.

But thus far there has been nothing definite from either the Gibbons or Dempsey managements to indicate such a meeting is being seriously considered. Gibbons' recent renewal of ring activities, in which he has spilled a number of heavies and near-heavies, is responsible to the agitation for such a match with the Willard conqueror.

The little town of Shelby, Mont., has stepped into the limelight, momentarily, by offering $250,000 for the fight "city 4—$200,000 to the champion and the balance to the challenger. Shelby is far from any large city, and is reached by one railroad.

Cleveland promoters are also taking the idea of such a match seriously. Tommy McGinty has submitted Dempsey and Kearns a $100,000 guarantee for a championship bout at Maple Heights, in Cleveland, the Fourth or Labor Day. McGinty has staged several big bouts.

New York's boxing commission has barred Gibbons as an opponent for Dempsey on the ground that the St. Paul man is too light.

BILLY EVANS SAYS

Professionals who shine in one branch of sport usually have a wild desire to star in some other line.

* * *

There is Willie Hoppe, the billiard champion. Hoppe is a baseball enthusiast and would much prefer to be Ty Cobb rather than Willie Hoppe as far as the sport world is concerned.

* * *

Hoppe is a right good ball player and might have starred at the national game. He developed skill in billiards at such an early age, however, that baseball necessarily was side tracked. In billiards the hand is the essential thing, perfect timing. Aiming is harder on the fingers than baseball.

* * *

There Hoppe has another reason for wishing he was a baseball star rather than a billiard expert. Any outdoor sport makes for better health, in addition to the fame and compensation that naturally follows. Billiards does not make for better health, as it must be played in a room that has a high even temperature.

* * *

Hoppe, in order to keep healthy, indulges in a daily systematic course of sprouts and is also mighty careful as to his diet. While Hoppe is quite content to be regarded as the world's greatest billiard player, he would much prefer to be regarded as the greatest star of baseball.

* * *

During the past month I have met most of the leading golf professionals who have been touring the south and coast. Practically every one of them are baseball bugs of the 33d degree. One of them told me that he canceled two exhibition matches last fall so that he could take in the world series between the Giants and the Yankees.

* * *

When I tell you that the player in question is a thrifty Scotchman, and that he would have received $250 for each match, it can easily be seen how well he likes baseball. He is a Yankee rooter by the way, and admitted to me that he didn't get a run for his money, that the play of the Yankees far from compensated for the $500 he passed up.

* * *

While a majority of the golf professionals are strong for baseball, most of the star ball players are equally strong for golf. Babe Ruth would like to be able to hit them like Sarazen. Walter Hagen or Jock Hutchison, while the golfers all marvel at the way the Babe knocks them out of the lot.

* * *

In fact of late years golf has gotten such a hold on the major league players that a number of owners are beginning to frown on the game. It is said that several major league clubs last year paid more attention to their golf scores than their batting or fielding averages.

* * *

However, golf and baseball are both great games. Golf is crowding baseball for popularity. Only the very limited number of courses that are open to the public keep the game from coming even faster.

Tailors of "Virgin Wool" Clothes
THE UNITED WOOLEN MILLS CO.
Hirsch, President
TRADE-MARK
ALL SUITS ALL OVERCOATS $24 $28 $32
Lima House Corner

MAIN 6891
GABRIEL SNUBBERS
"THERE IS NO OTHER"
GABRIEL SNUBBER GARAGE
122 N. Central Ave. Lima, Ohio

RUTH RECOVERED FROM SICKNESS

NEW ORLEANS—Babe Ruth was declared today to be in great shape by Colonel T. L. Huston, part owner of the New York Yankees, notwithstanding his recent attack of flu at Hot Springs.

"Ruth will take things easy for a few days," declared the Yankee owner, "and then get down to real work. You know there is plenty of time to get into condition before the opening gong sounds six weeks from now."

HOOPER PLAYS FREAK GAME

Harry Hooper of the Chicago White Sox is one of the greatest outfielders in the history of the game.

While not a great hitter, Hooper is regarded as a most dangerous batter. He has a fine eye and is a hard man to pitch to. Hooper bats left handed.

In the field, Hooper has achieved even greater fame than as a batsman. Recently John McGraw, in an article on great plays he has seen, credited Hooper's catch which saved the 1912 world series as the greatest effort he ever saw.

Hooper has also won much fame as a thrower. He is especially accurate. Hooper throws right-handed.

It is not unusual for a ball player to bat left-handed and throw right. Aside from being a great ball player, Harry Hooper, like many other diamond athletes, plays a mighty good game of golf.

It is on the golf links that Hooper has done things in a manner that is contrary to all the ethics of the game.

"Never saw any golfer play the game quite like Harry Hooper," says the famous pro, Mike Brady. "When I was located in Boston and Hooper was with the Red Sox he was a regular visitor on my course.

"Hooper plays all his wooden shots left-handed and his iron shots right-handed. Such a thing hardly seems possible, yet Hooper plays a very good game."

DELPHOS TO HAVE TENNIS CLUB

Delphos racquet wielders will organize soon for the 1923 tennis season.

A club is planned to promote interests of the net players and it is expected that all local courts will be in continued use.

Plans for a court at the new city park add lustre to the enterprise. The F. O. Eagles have given assurance that they will lay out a court simultaneously with a baseball diamond and other recreational centers.

Tennis players will be called to a meeting soon by Arnold Schmelzer, Raymond McKowen and other interested devotees of the net sport.

FIGHT RESULTS

YOUNGSTOWN—K. O. Mars, Cincinnati lightweight, boxed 10 round draw with Tony Zill, of Youngstown.

MERIDEN, Conn.—Louis "Kid" Kaplan, of Meridan, won referee's decision over Babe erman, of California, in 12 rounds.

LOWELL, Mass.—Billy Carney, New Bedford welterweight, awarded decision over Wally Lee, Denver, in 10 round bout.

DR. FOUST AT HOME.

LORAIN VS. ADA

COLUMBUS—The best basketball teams in the state will battle here today and tomorrow for the championship of Ohio. Thirty-two teams, selected from approximately five hundred in elimination tournaments in various sections, will start elimination series today which will be carried into the final tomorrow when the winners will be determined.

Class B, teams from the smaller towns of the state, will start play at 9 a. m., followed by the class A quintets shortly before noon. The second round contests will start late in the afternoon.

Today's schedule:

Class B—Gallipolis vs. Frankfort; Archbold vs. Struthers; Berlin Heights vs. Shadyside; Columbiana vs. Belle Point; Wellsville vs. Bluffton; Plattsburg vs. Berlin Centralized; West Unity vs. Amherst; Berea vs. Bradford.

Class A—Lorain vs. Ada; Norwood vs. Marietta; Alliance vs. Dayton Steele; Washington C. H. vs. Columbus South; Nelsonville vs. Bellevue; East Liverpool vs. Bowling Green; Coumbus West vs. Stryker; St. Ignatius vs. Youngstown Rayen.

GARCIA MEETS ANDERSON

CHICAGO — Frankie Garcia, of Memphis, Tenn., and Eddie Anderson, of Moline, Ill., will meet here tonight in a ten round no-decision boxing match unfearful that they will be haled into court for violating the stringent Illinois anti-boxing law, because the promoter of their match himself went into court yesterday and obtained an injunction to restrain the law from operating.

Looking towards the double wind-up of championship bouts, Promoter Jim Mullen announced he had the signed contract of Joe Lynch, world's champion bantamweight, to box Joe Burman, Chicago, ten rounds, and that Frankie Genaro, the American flyweight champion, had mailed the signed document assuring his appearance against Harold Smith, Chicago stock yards boxer, for another ten round go.

BRADY TO PLAY IN BRITISH OPEN

Mike Brady, western open champion, has practically decided to enter the British open this year.

If present plans do not miscarry, Brady intends to combine business with pleasure. The trip will be in the nature of a vacation for Mike, who is one of the hardest working professionals in the game.

Mrs. Brady will accompany him on the trip. Brady figures on leaving at least a month in advance of the date for the British open and try to be at the top of his game.

Brady at present is playing the best game of his career. He figures 1923 is to be his big year and hopes the British open will be one of the championships he is able to land.

KENTON TO PLAY FINDLAY

KENTON—But one more game remains on the basketball schedule of Kenton High School and that is a return game with Findlay, at Findlay, on March 16. The Golden jerseyed lads took a 22 to 18 victory from K. H. S. several weeks ago when two of Kenton's stars were on the hospital list, but since then have checked in with some worth-while victories, among them the one over Toledo Woodward Tech a week ago.

BOWLING

AT THE Y. M. C. A. ALLEYS

Dormitory League

Third Floor

Hoffman	169	112	153
Metz	131	166	128
Stebbins	161	89	177
Wolf	107	124	109
Johnson	151	139	114
Totals	722	650	681

Sixth Floor

Schaub	99	141	101
Faulkner	125	128	101
Blind	120	120	138
Barr	103	138	135
Andrews	112	120	135
Totals	559	640	605

Fifth Floor

Douglas	159	112	107
Savage	118	113	127
Reutzler	178	119	171
Fisher	151	111	110
Sunderland	146	123	142
Totals	730	619	657

Fourth Floor

Coy	125	132	150
Ellis	122	124	131
Westner	97	173	98
Monbeck	166	101	170
Crumrine	133	96	136
Totals	643	627	685

Business Men's League

Steiner

Kirk	111	167	158
Nichis	152	152	...
F. Steiner	137	178	147
Shreves	145	169	161
Totals	545	666	466

Mertz

Monbeck	165	146	161
Mertz	116	106	111
Landfair	181	156	147
O. W. Miller	179	165	...
Totals	647	573	442

AT THE K. OF C. ALLEYS

Mixed Doubles

A. Fruch	129	115	129
McClain	158	170	171
Totals	287	285	300
M. Horrigan	141	168	131
F. Pifer	165	117	168
Totals	309	285	299
M. Callahan	105	103	100
A. Peckham	199	179	201
Miss Steinman	120	114	192
Ed Willet	134	171	171
Ruth Arbothnot	95	66	78
G. Smith	156	150	145
Miss Blanchard	108	102	101
P. Stickney	152	140	171
H. Ripley	129	143	122
T. Shrieves	199	167	171
Mrs. Speese	102	92	70
Mr. Speese	179	159	169
Mrs. Ferry	81	90	113
Mr. Ferry	237	181	167
Mrs. Goodrich	188	114	97
Mr. Goodrich	194	167	211
Mrs. Falk	184	177	168
Mr. Falk	148	113	135

AT THE BROADWAY ALLEYS

American Telegraph & Telephone Co.

Mullin	110	147	123
Murray	133	165	157
Toppe	123	120	133
Benson	135	148	149
Wahl	150	148	163
Totals	656	728	725

Lima Telephone Co.

Taylor	199	159	[illegible]
Brentlinger	168	179	180
Ream	167	179	145
Driver	143	171	133
Leis	163	147	161
Totals	831	835	781

Shay Drawing Room

Thorburn	151	210	189
Helmar	164	149	190
Hyland	204	151	146
Krueger	146	186	156
O'Connor	186	148	177
Totals	851	844	858

Smith Shop

Schultie	174	162	156
Fairburn	173	181	137
Flemming	116	152	142
Knipe	161	118	141
Sagers	136	163	160
Totals	760	776	736

Charley Sez---
My ad man was sleeping and forgot me on Wednesday. — SCUSE MU—.
Charley's Coffee Shoppee
109 E. High St.

NEWSPAPER ARCHIVE®

MANY IN PURSUIT OF LIFE'S HUSKS

Things Most Worth While Overlooked, Forbes Contends

NEGLECTED FOR BUSINESS

Successful Men Fail In Happiness Thru Mistaken Ideas

(BY B. C. FORBES)

NEW YORK — (Special) — We are human beings before we are investors or factory workers or bankers or machinists or business men or clerks.

I repeatedly find that the more human a column I write, the greater is the response in the minds and hearts of readers.

Therefore, I do not hesitate to cover phases of business, of finance and of life which may sometimes strike capitalists as out of place on the financial or business page of a newspaper.

* * *

With that preliminary, let me relate a little incident.

The president of a nationally known industrial company came to see me at my office. As I was having a lengthy session with certain other persons, I went out to the vestibule to see him.

As we were chatting, my wife came in, and I asked her, "How are the boys?"

In reply to his question, I told him that I had three young sons.

A very serious look came over his face and he said to me very gravely and impressively, "You are rich; I am poor. I have no children."

* * *

Here was an elderly head of a great corporation, doubtless a millionare, who from the bottom of his heart envied me, not a millionare, regarding me as possessing riches infinitely more to be desired than the monetary riches he possessed.

One thing that I have constantly burned into my mind is that there are in America, a sadly large number of brainy, forceful, upstanding men who are allowing their business and financial ambitions to interfere tragically too much with the pursuit of the things in life most worth while of all.

* * *

I could rattle off dozens of names of so-called "successful" men who to my mind, are not following the paths of real success but are madly chasing the mere husks of life. I know men who have neglected their homes unconscionably in their feverish striving to attain greater place and power in the world of affairs. I know of home after home which has broken up, which has disintegrated because of the husband's complete absorption in his business activities and his consequent unbearable neglect of his wife. I know too many instances where children see hardly anything of their too busy father, because he has no time to "waste" on them.

* * *

Mind you not a few of these men have done what they did and are doing what they do in the sincere belief that it was and is in the ultimate best interest of wife and family. Their ceaseless energies, their eternal journeying to and fro, their long days and nights at office and factory or attending conferences or social functions having a business aspect, have been and are inspired at least in part by the ambition to give wife and family greater "advantages" in the world.

* * *

I often an often reflect on how many of the men who have attained the greatest prominence in the financial and business world have had either no children or no son. The list, I can assure you, is pathetically large.

* * *

Then, the neglect of their sons by excessively busy millionaire fathers has at least contributed to the bringing about of so many worthless rich men's sons. I shall never forget the heart wail which came from one wealthy man immersed in his daily affairs when both of his sons were disgracing themselves at college.

"I wish to God I had never become a rich man."

* * *

Let us never forget that America owes a very great deal to the business and financial giants who have spent their brains and bodies in the accomplishment of herculean work in the developing and building up of the United States. This country has attained the position it enjoys today in no small measure because of the Napoleonic achievements of daring, resourceful, capable, farsighted, ambitious pioneers and entrepreneurs who devoted every ounce of their energy to the dynamic prosecution of their large scale plans and purposes.

* * *

But yet— well, does it really pay, can anything justify the neglect of home life, the neglect of one's nearest and dearest?

I am inclined to think your answer to this question will be the same as mine.

(Copyright, 1923)

REAL ESTATE TRANSFERS

The R. L. Fletcher company to Lima Graham part of lot 527, tax $[illegible]

Gus Helub to Joe Yesinsky, lot 4206, tax $3.50

Clifford Biteman to Jacob H. Ashley lots 209 and 210 Harlod tax $2

Evan Evans to Tillman Shaffer, lot 1147 tax $[illegible]

Samuel Jessup to Jesse M. Neely, lot 2261

Daniel Sunderland to Millard L. Clevenger and others, lot 752, tax $1.00

Nancy Patterson to the W. R. Murnaugh Realty company, lot 109 Seimsheimer's addition tax $1.50

Robert S. Patterson to W. R. Murnaugh Realty company lot 107 Seimsheimer's addition, tax $1.

C. W. Dyson to D. W. Morris and others 60 acres in Perry-tp tax $3.

B. S. Motter to Rush White 42.92 acres in Auglaize-tp tax $1

Dan Tripplehorn to Rush White 52 acres in Auglaize-tp

Ida B. DeVoe to Mary R. Minee lots 206-7-8-9, City View Terrace.

John Straker to Balma Straker part of lot 106, Seimsheimer's addition, no tax.

William F. Kohli to Griffith O. Thomas, 80 acres in Sugar-Creek-tp

[illegible] Dodge to Margaret O'Connor, [illegible] 17, Belmount addition, no tax.

ALCOHOL AND GASOLINE

CINCINNATI — Denatured alcohol in drums 26, gasoline tank wagon [illegible] per cent [illegible]

SEE THE CHEVROLET DISPLAY

NEW YORK STOCK TRANSACTIONS

Furnished by Thomson & McKinnon, 407-412 Citizens-bldg.
11 Wall St., New York 209 S. LaSalle St., Chicago

STOCKS—	Open	High	Low	1.30
American Can	104½	105¾	104	105
Am. Loco	133	135¾	132¾	134¾
Am. Smelting	67⅝	67	66¾	66¾
Am. Steel Fdy	39½	39¾	39⅜	39⅝
Am. Sugar Rfg.	80½	80¾	80½	80¾
Am. Tel. & T.	125	125¼	124⅞	125
Am. Woolen	101⅞	105¼	101⅞	105¼
Ana Copper	52¾	52½	52¼	52⅝
Atchison	103½	104⅝	103½	104⅝
Atl Gf & WI	28			28
Bald. Loco.	140½	141¾	140½	141¾
B. & O.	53⅝	53½	53¼	53¼
Bethlehem "B"	69⅝	70½	69⅝	70
Brkn Rap. Trs	7⅝			7⅝
Cal. Petro	96¼	98⅝	96¼	98
Can. Pacific	146¼	146¾	146	146¾
Central Leather	38⅝	39¼	38	39
Chandler	73½	73½	72	73⅝
Ches. & O.	74¼	74¼	74	74
C. M. & St. P.	43¾	44	43½	43⅞
Chile Copper	29½	29¾	29½	29⅝
Chino Copper	30¼	30¾	30	30
Col. Gas & E.	108			108
Corn Prod	133	134⅝	133	133¾
Cosden	60⅞	62	60⅞	62
Cruc Steel	82½	83¾	82	82⅝
Cub. Cane Sug	17¼	17½	17¼	17½
Erie R. R.	12⅛	12⅝	12⅛	12⅝
Fisk Rubber	14⅝	14⅝	14⅝	14⅝
Gen Asphalt	50	51¼	50	51
Gen. Electric	185½	187½	187	185
Gen. Motors	14	14⅞	14¾	14¾
Ind Alcohol	60¾	60⅞	60¼	60¾
Int. Paper	57⅝	58¼	57¾	56
Int Nickel	14½	15⅛	14½	14½
Kel Spring	56¼	56⅛	55¼	55⅞
Ken Copper	42⅝	42⅞	42½	42⅝
Lutte Copper	10	10⅛	9⅞	9⅞

STOCKS—	Open	High	Low	Close
Butte & Sup.	37⅛	35¾	35⅛	35¼
L. & N.	150			150
Skelly Oil	12¼	12¾	12½	12⅝
K. C. Sou.	25½			
Lima Loco.	70¾	70½	69	69
Midvale Steel	51	51¼	51	51
Mid States Oil	11½	11⅞	11⅞	11¾
New Copper	17¼	17⅞	17¼	17½
N. Y. Central	97⅞	97⅞	97¼	97¾
Nort. & W.	114	114	114	114
No Pacific	79¾	79⅞	79¼	79½
Pan-Am. Petro	58⅞	58	58	58⅞
Penna R. R.	46½			46½
Pere Marq	39			39
Pierce Oil	4½	4½	4⅛	4⅛
Pullman	132	132	132	132
Pure Oil	29	29	29	29
Reading	78½	78⅞	78⅝	78⅞
Rep I & S	61	61¼	60⅞	61¼
Roy Dut N. Y.	57⅞			57⅞
Sears Roebuck	89⅝	89⅞	89⅝	89⅞
Sinclair Oil	33⅝	35⅞	31	33⅞
So. Pacific	93	93	92½	93½
Stand. of Cal.	61¼	61	61¼	61⅝
Stand of N. J.	42¾	43	42¾	43
Stromberg	88½	93	88½	91
Studebaker	121⅞	122½	121⅞	122⅛
Texas Oil	51	51¼	50⅞	51
Union Pacific	141½	142	141½	142
Unit. Ret Strs	81¼	81½	81¼	81½
U. S. Rubber	60¾	61⅛	60¾	61⅛
U. S. Steel	110⅞	108½	107¾	108
Utah Copper	71⅞	74	73¾	74
Van Steel	42			
West Union	116¾			111
West Elec	62¼	63½	62¾	
Wil Over.	7	7	6½	
Call Money	4½			5½

CHICAGO GRAIN PRICES

Courtesy of Thomson & McKinnon, 407-412 Citizens Building

	OPEN	HIGH	LOW	CLOSE
WHEAT—May	118¾-119	120¼	117¾	119⅝-119¾
July	114⅝-114¾	115¼	113⅞	115 -115¼
Sept.	112⅞	113¾	112⅜	113 -113⅛
CORN—May	74 - 74¼	74½	73⅞	74⅛
July	75¾ - 75⅞	76¼	75⅛	76½
Sept.	76¼	77¼	76⅛	77¾
OATS—May	45	45	44¼	44⅝ - 44⅞
July	44½	44⅝	44	44½
Sept.	42⅞	43	42⅛	43
RYE—May	83	83⅞	81¼	83¾

OTHER GRAIN FUTURE PRICES

	OPEN	CLOSE
WINNIPEG—		
Wheat—May	112¾	112⅞
July	114⅛	114¾
MINNEAPOLIS—		
Wheat—May	118¾	120¼

WHEAT PRICES ON DOWN GRADE

Government Farm Reserve Report Has Bearish Effect

CHICAGO — With the government report on farm reserves of wheat considered bearish by a majority of traders, wheat took a downward swing in price today during the early dealings. Less apprehension was also expressed in regard to crop prospects for domestic winter wheat. Besides accumulating stocks and continued lack of export demand counted further against the bull side of the market. Opening prices which ranged from 1-8 decline to 1-4 advance with May $1.18 3-4 to 1.19 and July $1.14 5-8 to 1.14 3-4 were followed by a slight additional gain in some cases and then by a decided drop all around.

Altho at the outset corn and oats responded to the bullish showing of the government report as to both feed grains, the upturns in prices were soon more than wiped out as a result of aggressive commission house selling. After opening 1-8 to 1-2 higher, May 74 to 74 1-2 the corn market underwent a general setback to well below yesterday's finish.

Oats started 1-2 off to 3-8 up, May 45 to 45 1-8 and later showed losses for all months.

Provisions were firmer in line with hog values.

* * *

TOLEDO — [illegible] cash [illegible] to 1.57½. Corn, 79 to 80. Oats [illegible] to [illegible]. Rye No. 2, $1. Barley, 71. Clover seed prime cash and March [illegible] to [illegible] prime cash and March [illegible] prime cash and March [illegible]

PRODUCE MARKETS

(Swift & Co. Quotations)

Fresh Eggs	.29
Broilers, Leghorns	.34
Hens, over 4 lbs	.19
Hens, under 4 lbs	.14
Heavy Spring	.17
Stags	.14
Leghorn Stags	.13
Old Roosters	.09
White Ducks	.31
Geese full feathered at	.09
Packing stock Butter	.25
Butter Fat	.50

LIMA LIVE STOCK
(Lima Packing Co. Quotations)

HOGS—	
Heavy	07½@7¾
Medium	08¼
Sows	06 @6½
Stags	04@04½
CATTLE—	
Good Steers 1,000 to 1100	.06½@07½
Bulls	03½@04½
Good Heifers—800 to 900	.05½@06½
Good Cows	.04½@05
Veal Calves	.10 @11

LIMA HAY MARKET
(Hurley Puckholtz Co. Quotations)

No. 1 Timothy Hay, new	$11.00
Light Mixed New	10.00
No. 1 Clover mixed	9.00
No. 1 Heavy Clover Mixed new	9.00
No. 1 Clover new	9.00

LIMA GRAIN PRICES
(Model Mills and Hyman & Ackerman Quotations)

Corn, Cwt.	$1.10
No. 1 Spring Wheat	1.36
No. 1 Winter Wheat	1.27
No. 1 Oats, per bu	.45
Barley per bu	.60
Rye, per bu.	.70

CLEVELAND — Butter, extra, in tubs 52½@53, one pound prints 53½@54, extra firsts 51½@52, firsts 50@51, packing stock 30@32.

Eggs, fresh gathered Northern extras 28, extra firsts 27, Ohio firsts 25, Western firsts 37, Ohio firsts 24½, Western firsts new cases 24½.

Otherwise prices to retailers: Nut oleo 20, high grade, made of animal oil, 24@25½, lower grades 16@17. Cheese, York state 30@31, brick 26@27, fancy Swiss 39@40, limburger 26@28.

Poultry, live, heavy fowls 25@27, roosters 16@17, springers, fat, 24@26, thin 19@20, ducks 28, geese 20, turkeys 30, capons 30.

Sweet Potatoes, Delaware, 90@1.00. Potatoes, Michigan 2.00@2.50 a 100 lb sack.

* * *

CHICAGO — Butter higher, creamery extras 47½, standards 47½. Extra firsts 46@47, firsts 44½@46, seconds 41@43.

Eggs, lower, receipts 18,874 cases; firsts 28½@28¾, ordinary firsts 27½@28, miscellaneous 29@28½.

* * *

NEW YORK — Live poultry easy. Geese 16@22, ducks 30@35, fowls 25@27, turkeys 30@34, roosters 16, broilers 70@80.

Butter steady, receipts 7746. Creamery extras 47, special market 47½@48, state dairy tubs 42@46.

Eggs, steady, receipts 27504. Nearby white fancy 44@46, nearby [illegible] fancy, fresh firsts 37½@41.

LIVE STOCK MARKETS

EAST BUFFALO — Cattle, receipts 100, steady to easy.

Calves, receipts 1500, steady, 4.00@15.00.

Hogs, receipts 9600, good strong, others shade lower, heavy 8.50@8.90, mixed 8.90@9.00, yorkers 9.00, few 9.10, light yorkers 8.75@9.00, pigs 8.50@8.75, roughs 7.25, stags 4.50@6.75.

Sheep and Lambs, receipts 8000, sheep active, lambs 10c lower, other 50c to 1.00 higher, lambs 8.00@15.40, yearlings 8.00@11.00, wethers 7.50@10.00, ewes 5.00@7.00, mixed sheep 7.00@7.50.

* * *

PITTSBURGH — Hogs receipts [illegible] 000 higher, heavies 8.40@8.70, heavy yorkers 9.10@9.25, light yorkers 8.75@9.00, pigs 8.00@8.50.

Sheep and lambs receipts 700, sheep 9.50, steady, lambs 15.50, lower.

Calves, receipts 284, steady, top 14.00.

* * *

CINCINNATI — Hogs receipts 5,000, steady to 10c lower. Heavies 8.10@8.65, mixed and butchers 8.65, medium [illegible] 8.00@8.17, heavy fat sows 6.00@6.75, light fat sows 8.40, pigs 7.50 lb and less 8.00@8.40.

Cattle, receipts 750, steady, light butchers steady, stock steady. Steers good to choice 7.00@9.00, fair to good 6.00@7.50, common to fair 4.00@6.00, heifers good to choice 7.00@9.00, fair to good 6.00@7.00, common to fair 4.00@5.00, cows good to choice 4.00@6.00, fair to good 3.00@4.00, cutters 2.00@3.00, canners 1.50@2.00.

Calves, 50c higher. Good to choice veal calves 11.50@12.00, common and large 6.00@10.00.

Sheep, receipts 10, steady. Good to choice wethers 6.50@7.00, fair to good 5.50@6.50, common 4.00@5.00, lambs steady, good to choice 14.00@14.50, fair to good 13.00@14.00, common 10.00@12.00, cull lambs 9.00@11.00, choice yearlings 11.00@11.50, common 8.00@10.00, cull yearlings 6.00@8.00, choice clipped lambs 12.50@13.00, choice wool sheep 9.00@9.50, fair to good 7.00@8.00, common 4.00@5.00, fair to good wooled ewes 8.00@11.00, choice clipped sheep 8.00@9.00, fair to good clipped 3.50@4.50.

Hogs, receipts 4000, steady, yorkers, mixed heavies and mediums 8.75, pigs and lights 8.25, roughs 7.00, stags 4.50.

* * *

INDIANAPOLIS — Hogs, receipts 10,000, lower, heavies 8.50@8.70, lights 8.60@8.60, top 8.60, top 8.60, pigs 7.00@7.65.

Cattle, receipts 800, steady, steers 6.00@9.00, heifers 3.50@4.00, heifers 4.00@9.00.

Calves, receipts 700, steady, veals 8.00@11.00.

Sheep, receipts 300, steady, sheep no sales, lambs 9.00@10.00.

OIL MARKET

Lima	$2.78
Corning	2.15
Indiana	2.73
Yoder	2.30
Plymouth	1.75
Illinois	2.07
Pennsylvania Grade	3.75
Cabell	2.75
Somerset	2.50
Somerset (light)	2.80
Ragland	1.10
Princeton	2.27

CITIES SERVICE

Courtesy Henry L. Doherty & Co.
Room 1, Herman Bldg

	Bid	Asd
Cities Service, Common	189	191
Cities Service Preferred	69½	69¾
Cities Service, Bankers	18½	19½
Cities Service Pref B	65	[illegible]
Cities Service, Pref BL	66	67
Cities Service, Deb. A	[illegible]	[illegible]
Cities Service, Deb. B		
Cities Service Deb. D	92	94
Cities Service Deb. E	104	106
Empire Gas & Fuel 8s	89	95
Empire Gas & Fuel 7s	91	93

TRADE IN STOCKS IS RAGGED

Some Shares Slump While Others Score Gains

LIBERTY BONDS

3½s	$101.06
First 4¼s	98.56
Second 4¼s	98.16
Third 4¼s	98.94
Fourth 4¼s	98.28
New 4¼s	91.58
Victory 4¾s	100.12

* * *

NEW YORK—Opening prices in today's stock market were again irregular as the stock market continued to adjust its weakened technical position. Early changes were largely trivial with gains and losses about evenly divided. Equipment and oil shares were in moderate demand but further heaviness was noted in the copper group. Lima Locomotive advanced 1 1-4 and Baldwin, Studebaker, Pan-American and American Can fractionally, Standard Oil of California dropped 1-2.

The same conflicting movements continued in the later trading. Motors, independent steels, public utilities and a few specialties joined the upward trend while the chemicals and some of the rails, motor accessories and tobaccos lost ground. Baldwin extended its gains to 1 1-4 and Studebaker to a point. Pan-American and Cosden also sold a point higher. Otis Steel preferred gained 2 1-2 points and Gulf States 1. United Railway Investment preferred was pushed up 2 1-2 points and Market Street Railway second preferred 1. Foreign exchanges opened irregular, demand sterling advancing 5-8 to $4.70 5-8.

Bullish demonstrations were carried on with success within the sugar group and certain public utility, equipment and oil shares. Heavy selling pressure against stocks which ordinarily do not attract a large speculative following gave the market a ragged appearance during the morning. International Harvester broke four points and United Railways Investment preferred dropped 3 3-4 from its early high figure. Manati Sugar jumped 4 1-2 points, Market Street Railway three, the preferred and second preferred four each, Otis Steel preferred 3 1-4 and Stromberg Carburetor 3. Call money opened at 4 3-4 per cent.

STANDARD OIL STOCKS

Courtesy of Thomson & McKinnon
All quotations dollars per share
Minimum New York Stock Exchange

STOCKS—	Bid	Asd
Opening		
Anglo-American Oil Co	17½	17⅝
Born Seymour	1	112
Buckeye Pipe Line	88	93½
Chesebrough Mfg	130	130
Continental Oil	15½	17
Crescent Pipe Line	[illegible]	[illegible]
Cumberland Pipe	110	114
Eureka Pipe Line	115	[illegible]
Galena Signal Oil Com	71	73
Galena Signal Oil	111	113
Illinois Pipe Line	166	168
Indiana Pipe Line	101	103
National Transit	6	7
New York Transit	13	14
Northern Pipe Line	108	112
Ohio Oil	[illegible]	[illegible]
Penn-Mex Fuel	[illegible]	[illegible]
Prairie Oil and Gas	[illegible]	[illegible]
Prairie Pipe Line	111	[illegible]
Solar Refining	90	110
Southern Pipe	110	114
South Penn Oil	127	130
South West Pipe Line	[illegible]	93
Standard Oil of Indiana	64	67
Standard Oil of Kansas	[illegible]	[illegible]
Standard Oil of Kentucky	101	[illegible]
Standard Oil of New York	13	[illegible]
Standard Oil of Ohio	390	400
Swan and Finch	[illegible]	40
Vacuum Oil	[illegible]	[illegible]
Washington Oil	[illegible]	98
Standard Oil of Neb	240	260
Imperial Oil Ltd	117	117½

WOOL MARKET

BOSTON — The Commercial Bulletin will say tomorrow:

"The wool markets of the world have steadied after a brief period of easing prices. Many had expected a further decline at the opening of the London Colonial Auctions on Tuesday, but the tone of the market was surprisingly firm and the tone since then has improved. The foreign primary markets also are steadier on the lower basis of values now ruling altho offerings for the most part are getting noticeably poorer as the season wanes."

OHIO INCORPORATIONS

Security Safe Protector Company, Akron $25,000, W. C. Beckwith Jr., A. F. Cook.

Massillon Land Company, Massillon $1,500, J. A. Steiner, L. I. Martin.

Hemlock Mortgage Company, Cleveland $50,000, Harry M. Kenna, A. C. Lorman.

De Lorenzo Construction Company, Cleveland $10,000, Paul De Lorenzo, Alfred De Lorenzo.

Front Street Improvement Company, Cleveland, $500, B. D. Gordon, C. R. Lorne.

A. D. Weise Company, Cleveland $500, A. D. Weise, Rosco M. Fewing.

Stroh Elgenfritz Company, Youngstown $10,000, John R. Stroh, Carl A. Elgenfritz.

F. D. and W. Equipment Company, Toledo, $15,000, F. V. Danberg, [illegible] Lowe.

Union Engraving and Publishing Company, Cincinnati $5,000, Joseph Reichert, George H. Hilly.

Craftsman Realty Company, Cleveland $500, William D. Kerscgill, F. M. [illegible]

Commonball Transportation Company, Portsmouth $10,000, James P. Grubb, John R. Summerson.

Lee Road Company, Cleveland Heights $10,000, Orville Smith, Charles C. Follett.

Little City Service Company, Cleveland, $10,000, A. H. Barz, A. A. Marks.

Greenwich Realty Company, Cleveland, $10,000, Jacob Stutz, Anna Miller.

Clevenger Auto Sales Company, Lima, $10,000, Dayton M. Clevenger, Amanda F. Clevenger.

Elbreth Welton Construction Company, Marion $25,000, Jacob W. Fellmeth, William L. Weston.

W. T. and K. Coal Mining Company, Akron $10,000, Attila M. Parker, Theresa Neust.

Champion Manufacturing and Sales Company, Canton $25,000, Robert T. Meyer, M. W. Lyle.

Adams and Huron Investment Company, Toledo $10,000, H. J. Black, Jacob J. Roche.

Heights Fairmount Company, Cleveland, $500, George W. Hale, F. K. Meredith.

Arco Automobile Company, Canton, $500, H. J. Black, W. S. Ruff.

Lehigh Construction Company, Cincinnati $10,000, Frank H. Shaffer, F. C. Williams.

Klock-Cullum Stove and Furnace Company, Portsmouth $50,000, H. H. Mullin, C. A. Crabtree.

Frank W. Paul Company, Cleveland, $50,000, John C. Parkes, Harry A. Gillie.

Smithwin Hotel Company, Lima, D. P. Wilkin, L. M. McDonough.

Mays Motors Company, Cleveland $10,000, P. J. Mays, L. Scholsion.

Home Power Manufacturing Company, Cleveland $500, Harry B. Lerner, Lucas M. Howe.

STUDENTS VOLUNTEERS ASSEMBLING AT ADA

Delegates from seventeen colleges, more than 100 in number, have arrived in Ada for student volunteer meetings of the annual convention at Ohio Northern University starting Friday and ending Sunday.

Russell Barnard, Union President of Ashland College, is presiding. Colleges sending delegates are:

Case, Western Reserve, Cleveland Bible Institute, Baldwin-Wallace, Heidelberg, Ashland, Wooster, Oberlin, Bluffton, Akron, Toledo, Wittenberg, Mount Union, Hiram, Defiance, Findlay and Bowling Green.

BUSINESS GAINS, MORE POSTOFFICE HELP NEEDED

Two additional mail carriers for Lima have been requested of the postoffice department at Washington by A. E. Gale, postmaster. The volume of business is too much for the present force to handle, he declares.

Additional mail clerks will be asked for in the fall, Gale said. Nine men worked Thursday on the outgoing mail and were barely able to get it out. An increase of 25 per cent over last year in volume of business handled makes a larger force necessary, Gale asserted.

The increase is due to increased activity of Lima industrial and mercantile concerns.

MARRIAGE LICENSES

Menno S. Good, 24, farmer, Marion-tp, and Eunice Diltz, 18, Amanda-tp.

Walter Lloyd Wortman, 24, brakeman, Auglaize-tp, and Pauline Opal Stout, 16, Auglaize-tp.

SEE THE CHEVROLET DISPLAY

NOTICE OF ASSESSMENT

Auditor's Office, Allen County, Ohio, March 1, A. D., 1923.

In the Matter of Faulkner Ditch Improvement, No. 618, Petitioned for by J. W. Faulkner.

Notice is hereby given that in the matter of the above named Ditch Improvement the City Engineer has filed his schedule of lands and assessments with me, the Auditor of said County, and it is subject to public inspection and the filing of objections with me by any owner for twenty days from March 2, 1923.

And notice is further given that on the 24th day of March, 1923, that being the date for the first regular meeting of the Commissioners following the expiration of time for filing objections, said County Commissioners will at their office hear said objections of any, filed, and all evidence offered pertaining thereto, by any interested party.

C. R. PHILLIPS,
County Auditor.

3-2-2wks

NOTICE OF ASSESSMENT

Auditor's Office, Allen County, Ohio, March 1, A. D., 1923.

In the Matter of Krouse Ditch Improvement, No. 628, Petitioned for by Geo. W. Krouse.

Notice is hereby given that in the matter of the above named Ditch Improvement the County Engineer has filed his schedule of lands and assessments with me the Auditor of said County, and it is subject to public inspection and the filing of objections with me by any owner for twenty days from March 2, 1923.

And notice is further given that on the 24th day of March, 1923, that being the date for the first regular meeting of the Commissioners following the expiration of time for filing objections said County Commissioners will at their office hear said objections, if any filed, and all evidence offered pertaining thereto, by any interested party.

C. R. PHILLIPS,
County Auditor.

3-2-2wks

NOTICE OF ASSESSMENT

Auditor's Office, Allen County, Ohio, March 1, A. D., 1923.

In the Matter of McGough Ditch Improvement No. 626, Petitioned for by John M. McGough.

Notice is hereby given that in the matter of the above named Ditch Improvement the County Engineer has filed his schedule of land and assessments with me, the Auditor of said County, and it is subject to public inspection and the filing of objections with me by any owner for twenty days from March 2, 1923.

And notice is further given that on the 24th day of March, 1923, that being the date for the first regular meeting of the Commissioners following the expiration of time for filing objections, said County Commissioners will at their office hear said objections, if any filed, and all evidence offered pertaining thereto, by any interested party.

C. R. PHILLIPS,
County Auditor.

3-2-2wks

LEGAL NOTICE

In the Court of Common Pleas, Allen County, Ohio

Case No. 20903

Osie Irene Riley, Plaintiff,
vs.
Clair S. Riley, Defendant.

Clair S. Riley will please take notice that his wife, Osie Irene Riley, has filed her petition in said Court, praying for a divorce upon the grounds of Gross Neglect of Duty.

The defendant is required to answer on or before six weeks from the date of the first publication of this notice or judgment will be taken against him.

OSIE IRENE RILEY,
By J. F. Emans, Her Attorney

3-9-6wks

NOTICE FOR PAROLE

Notice is hereby given that Walter Aldrich is a prisoner now confined in the Ohio State Reformatory, Mansfield, Ohio, is entitled under the laws and rules governing paroles from said Institution to recommendation to the Board of Pardon and Parole, by the Superintendent and Chaplain as worthy of consideration for parole. Said application will be for hearing on and after March 13, 1923.

O. F. GARVER,
Chief Clerk

2-23-3wks

MONEY to LOAN
on farm property.
We will make you a
20-YEAR
FARM LOAN
Without any commission
PLENTY OF MONEY
THE WAGNER LOAN CO.
130 South Main St.

MONEY TO LOAN At Rates Lowest
On Real or Personal Property
Any amount, straight time or monthly payments
THE SHAWNEE FINANCE CO.
OPERATED BY LIMA BUSINESS MEN
120 W. HIGH ST. TELEPHONE 2757

The News Want Ads for Results.

NOTICE OF ASSESSMENT

Auditor's Office, Allen County, Ohio, March 1, A. D., 1923.

In the Matter of Huber Ditch Improvement, No. 611, Petitioned by W. H. Huber et al.

Notice is hereby given that in the matter of the above named Ditch Improvement the County Engineer has filed his schedule of lands and assessments with me, the Auditor of said County and, is subject to public inspection and the filing of objections with me by any owner for twenty days from March 2, 1923.

And notice is further given that on the 24th day of March, 1923, that being the date for the first regular meeting of the Commissioners following the expiration of time for filing objections, said County Commissioners will at their office hear said objections, if any filed and all evidence offered pertaining thereto, by any interested party.

C. R. PHILLIPS,
County Auditor.

3-2-2wks

NOTICE OF ASSESSMENT

Auditor's Office, Allen County, Ohio, March 1, A. D., 1923.

In the Matter of Kohlhorst Ditch Improvement No. 627, Petitioned for by Wm. Kohlhorst.

Notice is hereby given that in the matter of the above named Ditch Improvement, the County Engineer has filed his schedule of lands and assessments with me, the Auditor of said County, and it is subject to public inspection and the filing of objections with me by any owner for twenty days from March 2, 1923.

And notice is further given that on the 24th day of March, 1923, that being the date for the first regular meeting of the Commissioners following the expiration of time for filing objections, said County Commissioners will at their office hear said objections, if any filed and all evidence offered pertaining thereto, by any interested party.

C. R. PHILLIPS,
County Auditor.

3-2-2wks

NOTICE OF ASSESSMENT

Auditor's Office, Allen County, Ohio, March 1, A. D., 1923.

In the Matter of McDonell Ditch Improvement No. 617, Petitioned for by Geo. L. McDonell.

Notice is hereby given that in the matter of the above named Ditch Improvement the County Engineer has filed his schedule of lands and assessments with me, the Auditor of said County, and it is subject to public inspection and the filing of objections with me by any owner for twenty days from March 2, 1923.

And notice is further given that on the 24th day of March, 1923, that being the date for the first regular meeting of the Commissioners following the expiration of time for filing objection, said County Commissioners will at their office hear said objections, if any filed, and all evidence offered pertaining thereto, by any interested party.

C. R. PHILLIPS,
County Auditor.

3-2-2wks

NOTICE OF ASSESSMENT

Auditor's Office, Allen County, Ohio, March 1, A. D., 1923.

In the Matter of Burget Ditch Improvement No. 625, Petitioned for by Lima M. Burget.

Notice is hereby given that in the matter of the above named Ditch Improvement the County Engineer has filed his schedule of lands and assessments with me, the Auditor of said County, and it is subject to public inspection and the filing of objections with me by any owner for twenty days from March 2, 1923.

And notice is further given that on the 24th day of March, 1923, that being the date for the first regular meeting of the Commissioners following the expiration of time for filing objections, said County Commissioners will at their office hear said objections, if any filed, and all evidence offered pertaining thereto, by any interested party.

C. R. PHILLIPS,
County Auditor.

3-2-2wks

NOTICE OF ASSESSMENT

Auditor's Office, Allen County, Ohio, March 1, A. D., 1923.

In the Matter of Locher Ditch Improvement No. 624, Petitioned for by Lima Locher.

Notice is hereby given that in the matter of the above named Ditch Improvement the County Engineer has filed his schedule of lands and assessments with me, the Auditor of said County, and it is subject to public inspection and the filing of objections with me by any owner for twenty days from March 2, 1923.

And notice is further given that on the 24th day of March, 1923, that being the date for the first regular meeting of the Commissioners following the expiration of time for filing objections, said County Commissioners will at their office hear said objections, if any filed, and all evidence offered pertaining thereto, by any interested party.

C. R. PHILLIPS,
County Auditor.

3-2-2wks

If You Knew---
that you could SAVE 25% on COST; that you could get your claim settled from 4 to 7 days; that two local Banks have money in Lima, ready to settle your claim instantly; no Red Tape;—you would beat a trail to my office. Hard-fisted, wise Economy. Auto Owners are my biggest boosters. I am ready to give you their names; I am as close to you as your Phone.
My phone is MAIN 6631.
Ellis E. Jones
417 Opera House Block.

EIGHT PERCENT
With Utmost Safety
OUR CIRCULAR explaining our business and how this is possible will be mailed FREE on application.
The WHEATLEY Loan and Discount Company
Citizens Bldg., Lima, Ohio

10th
Deposits on Pass Book Savings Accounts made during the first 10 days of March, draw interest from March 1st.
Interest compounded twice a year, March 1st and September 1st; or may be withdrawn when due.
Interest computed on monthly balances, allowing ten days grace the first of every month.
If you have idle funds for short periods of time it will pay you to investigate our Pass Book plan.
Hundreds have been enabled to secure homes of their own whose beginning was by starting a Savings Account with our institution.
5%—INTEREST—5%
The Lima Home and Savings Association
W. High St. Just West of P. O.

THIS WEEK
All deposits made on Pass Book Accounts—new or old—THIS WEEK will draw 5% interest from MARCH 1ST.
THE CENTRAL BUILDING & LOAN COMPANY
City Building 117 W. High-st

SPECIALISTS IN OHIO TAX FREE SECURITIES
Government Bonds
Municipal Bonds
1st Mortgage Bon

The Lima News
AND TIMES-DEMOCRAT
4921 — MAIN — 4921
MEMBER OF ASSOCIATED PRESS
The Associated Press is exclusively entitled to the use for republication of all news dispatches credited to it or not otherwise credited in this paper and also the local news published herein.

Classified Advertising Rates

Per word, each insertion 7c
Minimum Price, cash 25c
Minimum Price charged 35c
Copies for classified pages accepted until 12 noon for the Daily Editions and until 9 o'clock Saturday night for THE SUNDAY EDITION
The Lima News and Times-Democrat will not be responsible for more than the first incorrect insertion of any advertisement ordered for more than one time.
All orders to discontinue advertisements must be in writing or made at office. The News will not be responsible for telephone cancellations.
The following classification heads are standardized and numbered, so the heads will be used

Classified Advertising Index

Lodge Notices 1
Cards of Thanks 2
Lost and Found 3
Help Wanted (General) 4
Female Help 5
Male Help 6
Agents and Salesmen 7
Personals 8
Situations Wanted 9
Miscellaneous Wanted 10
Miscellaneous For Sale 11
Household Goods 12
Rooms for Rent 13
Rooms Wanted 14
Roomers and Boarders 15
Houses for Rent 16
Houses Wanted 17
Apartments and Flats for Rent 18
Apartments and Flats Wanted 19
Miscellaneous For Rent 20
Business Opportunities 21
Horses and Vehicles 22
Live Stock 23
Poultry and Pet Stocks 24
Money to Loan 25
Insurance 26
Professional Notices 27
Business Notices 28
Special Notices 29
Hotels and Restaurants 30
Transfer and Storage 31
Autos and Supplies 32
Real Estate for Sale 33
Public Sales 34
General Display 35

1 LODGE NOTICES

Chicken Supper
First Christian Church
Saturday Evening
5 to 8 COME 35c

2 CARDS OF THANKS

CARD OF THANKS
We wish to express our thanks and gratitude to the kind neighbors and friends who were so kind to us during the death of our husband and father and for the beautiful flowers. Also to the Rev S. L. Wingert for the words of comfort and to the singers for the beautiful songs
Mrs. Perry Younger and Children.
Florence Younger
Mrs. Leona Slough.

3 LOST AND FOUND

LOST, STRAYED OR STOLEN—Hound large, black and tan, spotted. Answers to the name of Lord. Return to 1106 W Spring. Reward

LOST—AUTO CRANK ON S MLTcalf St between Elm and Garford Works or West Elm or S. Baxter St Call Rice 2145

4 HELP WANTED (General)

WANTED — SOLICITORS FOR MAGAzine work from house to house. Phone State 2891 for particulars

POSITION OPEN FOR MASONIC member to handle Health and Accident insurance confined exclusively to the Order. Opportunity for the right man to establish himself in a business giving an immediate and attractive income. Address W. H. Neil, State Manager, 410 Mutual Home Bldg., Dayton, Ohio, stating age and selling experience

WANTED — PASTRY COOK. APPLY at Harrod House

5 FEMALE HELP

WANTED—GIRL TO ANSWER phone calls. Give age and phone number. Box 513, care of News

WANTED—WOMAN TO DO HOUSEwork, small family; prefer one to go home nights. 560 S. Elizabeth. Main 6073.

WANTED
Woman for kitchen work.
Apply in person.
CONGRESS CAFE

WANTED
Girls to operate power sewing machine. Experienced only. Apply APEX SKIRT & DRESS CO. Cor. West and Eureka Sts.

WANTED
Young Lady Cashier

Must be over 25 years of age; pleasing personality, neat in appearance and come well recommended. Those experienced in this line of work will be given preference. Permanent position—chances of advancement. Apply in own hand writing, stating age, qualifications, salary expected and references.

BOX AAA, care NEWS

WANTED—BAKERS AT ONCE. HIGH wages. Apply 1942 Detroit Ave, Toledo, Ohio.

6 MALE HELP

WANTED
Automobile mechanic; must be experienced all around man. Permanent position. Call Lima Used Car Exchange, 127 E. Spring St.

MAN ACQUAINTED WITH grocers of Lima to sell food product. Guaranteed salary and commission. Box 512, Care News.

6 MALE HELP

WANTED—MAN OR BOY TO WORK in garage. Lima Used Car Exchange, 127 E Spring

WANTED—TWO MEN TO TAKE ORders and deliver a well known line of household necessities. Good pay. Call after 4. W. A. H. Walter Co., 561½ Public Square

WANTED—3 MEN TO DRIVE TEAMS. 1000 W Kibby St

WANTED
MAN DISH WASHER
at the
WHITE CAFE

DRUG CLERK WITH EXperience, whose intention is to become a pharmacist. Must come with best of reference. Box 504, Care News.

WANTED
2 Millwrights.
2 Lathe Men
3 Millwright Helpers
Apply
J. A. KORTIER
Foreman
The Ohio Steel Foundry Co.

WANTED
Gridley Automatic Machine Operators. Potter & Johnson Automatic Machine Operators; Machine Tool Setters, familiar with various types of Screw Machines, Milling Machines, etc. Steady work. Good pay.

Transportation refunded after 30 days work.

Apply Employment Department
WILLYS-OVERLAND
COMPANY, Toledo, Ohio

SALESMEN
EXCEPTIONAL OPPORTUNITY FOR FOUR NEATLY DRESSED YOUNG MEN TO TRAVEL WITH MANAGER. EXPERIENCE NOT NECESSARY. WE TEACH YOU HOW. RAPID ADVANCEMENT FOR THOSE WHO MAKE GOOD. $30 TO $50 WEEKLY. SEE MR. FRASER, HOTEL WALDO, BEFORE 8.30 A. M. AND AFTER 4 P. M.

7 AGENTS AND SALESMEN

SALESMAN AND SALESLADIES to call on merchants, local and surrounding territory, with live advertising proposition. Good for $10 to $20 per day to live salesman and saleswomen. Apply to W. C. Hinkey, Hotel Norval, between 4 30 and 7 00 and before 9 a. m. The Wm. R. Williams Co., Greenville, O.

SALESMEN—FOR THE BEST SELLing Building and Loan proposition in State. Will pay return expenses if not satisfied. Come or write, Box 258, Athens, Ohio

8 PERSONALS

LADIES! LADIES! I POSITIVELY guarantee my great successful Monthly Compound. Safely relieves some of the longest and most obstinate cases in 9 to 6 days. No harm, pain or interference with work. Mail $2.00. Double Strength $3.00. Booklet free. Write to L. N. Southington Remedy Co. Kansas City, Mo

WANTED—YOU TO KNOW THAT I am closing out my entire stock of ladies, men's and children's shoes and rubbers at very low prices. D. & R. Store, 431-33 S. Main.

9 SITUATIONS WANTED

WANTED—BY HIGH SCHOOL GIRL, place to work for room and board, plus a small salary. Call Y. W. C. A. Main 6776

POSITION WANTED BY EXPERIenced janitor. Call High 6207.

10 MISCELLANEOUS WANTED

WANTED
TO BUY 50 USED CARS FOR CASH
Buick—Dodges—Fords and other makes.
The Ohio Used Car Co.
130 S. Union St., Lima, Ohio
Main 7296

WANTED—TO BUY FROM OWNER, grocery invoice about $2,000. Box 515, care News.

FOR SALE—BOILERS
Two 80 H. P. 60x16 H. R. T. boilers; one 100 H. P. 66x16 H. R. T. boiler; two 250 H. P. water tube B. W. boilers—with stokers—britchen—bargains. O. F. Rabbe, Toledo, Ohio.

FOR SALE—CLOVER HAY BALED and loose. W. H. Logan 1 mile east of Westminster, Westminster phone

HEMSTITCHING AND PICOTING—Attachment fits any sewing machine, easily adjusted, price $2. Postal checks. Joe Metz, Marsh Brothers, Wilmington, Ohio.

11 MISCELLANEOUS FOR SALE

$8.00
for good lump coal in 3 ton lots, $8.25 for 1 ton.

Order early as supply won't last long.

Call Robt. Penn
Lake 3679

FOR SALE
Restaurant equipment, lunch counter, 12 stools, 6 tables, 24 chairs, dishes, silverware, coffee urn, 2 exhaust fans, 2 large ice boxes, Majestic range, pots, pans, stock pots, kitchen tables. In whole or part. Inquire
MARSHALL HOTEL
Main and Wayne Sts.

FOR SALE
Antique furniture of all kinds; China, pewter and pressed glass.
118-120 East Spring St.
Mrs. H. J. Mustain

FOR SALE—SIDEBOARD $10.00. Bookcase $15.00, Ice Box $1.00, dining room table. Inquire 207 E North St.

FOR SALE—LIBER REED STROLLER and Kiddie Koop. Call State 1618.

FOR SALE—LARGE GAS HEATER, like new. High 1180

FOR SALE—KITCHEN CABINET, Refrigerator, porch swing. 807 Brice Ave, Lake 6169

Sweet Cider
MADE FRESH
The Last of the Season
APPLES
Nice Greenings, Baldwins and Spitzenburgs, $1.40, $1.60 and $2.00 per basket.
J. W. FORD
955 S. Main St. Grand 6479
We Deliver

12 HOUSEHOLD GOODS

AUCTION CLEARANCE HOUSE
450 S. Main St.
Opp. Market House
BEST PRICES paid for USED FURNITURE. Stoves etc. Special Bargains every day. Big Stock to select from. AUCTION every Saturday at 2:00 and 7:00 P. M. Phone Main 6893.

13 ROOMS FOR RENT

FOR RENT—DANDY NICE FRONT room, suitable for 2, modern. Main 1935. State 5169

GENTLEMEN—MODERN FURNISHED room, private home, west end. Main 2617.

FOR RENT
3 nice unfurnished rooms, gas, electric lights and water. Possession 1st of April. Adults preferred. Phone High 6809

15 ROOMERS AND BOARDERS

WANTED—ROOMERS AND BOARDers at 226 S Pierce St.

16 HOUSES FOR RENT

FOR RENT—5 ROOM HOUSE. 635 S Main

FOR RENT—6 ROOM HOUSE PARTly modern, enclosed back porch, coal shed near car line. 118 E Kildare Ave. State 5793

FOR RENT—HOUSE ON WEST North St. partly modern. Call Main 3727

18 APTS AND FLATS FOR RENT

FOR RENT
Apartment, 6 rooms and bath, steam heat, hot water; Roma Apt., 125 S. Pierce St. Possession given at once. State 1813 or Lake 1932.

UNFURNISHED APTS.
Can be furnished cheap at lowest prices at the
J. W. ROWLANDS CO.
Northwest Corner of Public Square
Dependable furniture—50 years of square dealing. Credit if you wish.

19 Apartments and Flats Wanted

WANTED—AN APARTMENT WITH not more than 5 rooms in good locality. Phone State 2529.

20 MISCELLANEOUS FOR RENT

FOR RENT
Desirable floor space, 50x50 or more if required, electric freight elevator, steam heat and wash room, suitable for light manufacturing, lodge or club rooms, etc. Ideally situated in the heart of Lima. For full particulars see or call
A. J. Archer
Main 6847 at 127 E. Spring St.

FOR RENT
Business room 18x22 feet, show window 8 ft. x 6 ft.; heat and light furnished. Cor Elm and West Sts.
THE LIMA STORAGE BATTERY COMPANY
Willard Service Station
Main 4751

BUSINESS ROOM
for rent, North Central and North St. Room 34x60. Will give lease. New building. Call Rice 3026. M. R. McPheron.

21 BUSINESS OPPORTUNITIES

HAVE A REAL BONAFIDE PROPOsition for a reliable party having $1,500 to $2,000 to invest in good live business opportunity, can make $15,000 within 6 months. Address Box 505, care News.

I HAVE $2,000 THAT I would like to invest in some good business where I can act as one of the firm. In answering this ad give full particulars in first letter. Address Box 503, Care News.

23 HORSES AND VEHICLES

FOR SALE—TEAM AND HARNESS. 117 Flanders Ave.

FOR SALE—3 GOOD, CHEAP WORK horses. 2 good work mares. 119 Water St.

FOR SALE—7 HEAD OF WORK horses and mares. Must sell. Owner leaving city. N. E. Cor. Vine and Union

24 POULTRY AND PET STOCK

BABY CHICKS
Guaranteed Hi-Quality Only
Hatched from pure bred farm range flocks. Delivered anywhere.
Get our prices on Custom Hatching.
MARTIN'S
HI-QUALITY HATCHERY
326 E. Third St. Phone Rice 5519

24 POULTRY and PET STOCKS

DAY OLD CHICKS
Strong, thrifty pure bred, 5000 per week. One and two weeks' old chicks. Healthy, growing, well. Prices right. Custom hatching.
HOLTZAPPLE HATCHERY, Elida

A quick start and a rapid growth of baby chicks means early layers next winter. Feed Purina Chicken Chowder with Purina Baby Chick Chow and get bigger and better chicks and more profits. Sold at
CLARK'S CASH FEED STORE
123 E. Spring St.
Telephone Main 6194

BABY CHICKS—BUY FROM TOLEdo's best and biggest hatchery. "Mellwood" chicks known for quality. Guaranteed delivery. Leghorns, Rocks, Reds, Wyandottes, Anconas. Free catalog and prices. Mellwood-Continental Hatchery, 1819 Superior St., Toledo Ohio.

BABY CHICKS
Large Varieties—We Deliver
Visitors Welcome
The Lima Hatcheries
Lake 4535 340 E. Kibby St.

25 MONEY TO LOAN

For Farm Loans
At 5% See Me
T. W. Blackburn
135½ N. Main St.
Lima, Ohio

27 PROFESSIONAL NOTICES

TO THE RUPTURED
Let us demonstrate the famous finger cushion pad—rupture supporter. Fitted at the Krauss office 232½ N. Main St., Lima, O.

28 BUSINESS NOTICES

R. F. CORCORAN
NOTARY PUBLIC
LIMA NEWS
OFFICE

DOINGS OF THE DUFFS—NOT UP TO EXPECTATIONS
By ALLMAN

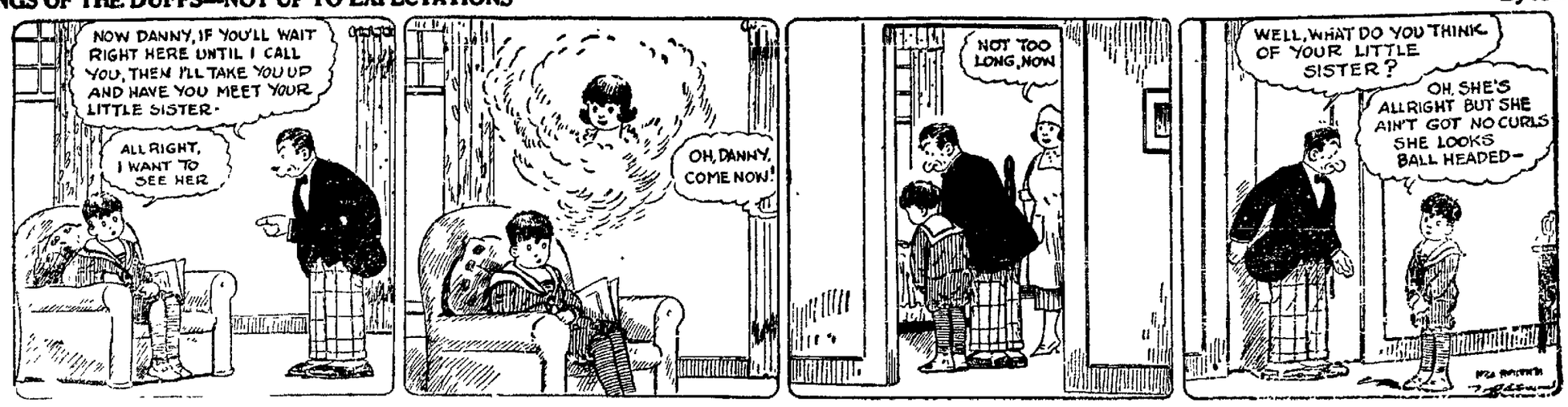

28 BUSINESS NOTICES

PLASTIC ROOF CEMENT
Shingle Style—roll Roofing put on over Old Shingles.
Guaranteed to Stop Old Leaks
321 N. CENTRAL AVE.
RICE 3451
W. J. JACKMAN

GALOSHES AND RUBBER BOOTS
VULCANIZED
Wear longer than new ones.
EPSTEIN SHOE REPAIR
219 S. Main S. Bream, Successor

Removal Notice
OHIO AUTO TOP & PAINTING CO.
has moved to 116 West Water St. Auto Tops—Auto Trimming and Auto Painting. Also a good car washer.
Phone Main 6115

WALL PAPER
ACME QUALITY PAINT
Window Shades
Furnish hangers and painters or contract work.
A. R. ROBENALT & SON
Rice 1380 120 E Kibby St.

WALL PAPER, FLAT PAINT AND FRESCO CLEANING
Work neatly and promptly done. Preferences and estimates free. Main 6173 or 202 N Pierce St.
CHAS. SPURR

EVERETT TRUE—
By CONDO

28 BUSINESS NOTICES

BERRY'S
Furniture Repair Shop
Umbrellas covered and repaired. Doll hospital work at 116 E. Spring St. Phone State 2283

Rheumatic Wonder
did it, as told by honest John! Our boy had suffered untold agony for 6 years, tried everything recommended to us and several competent physicians with only temporary relief. 3 days after using Rheumatic Wonder he was able to lay aside his cane! and walk or run as good as though he had never had rheumatism in his life! During these 3 days we rode 250 miles in an auto, took cane and medicine along! This was 18 months ago and our boy has never lost a day and today is sound as a dollar, thanks to the discovery of Rheumatic Wonder! J. C. Moxley, 506 S. Nye St., Lima, O.

Would you have us go out to Woodlawn and raise one? to be convinced that R. W. is the Greatest Medicine on earth! R. W. is sold by all druggists on a strict GUARANTEE.

A new patient every Friday.

ARGONNE BARBER SHOP
The Most Modernly Equipped in the City.
Manicurist in Attendance
Elizabeth and High Sts. Entrance
W. C. DYE, Prop.

31 TRANSFER AND STORAGE

Moving and Transfering
Anywhere in City
30 Years Experience
Phone Lake 3127
HARRY SHEPARD
725 S. Pine St.

MOVING & STORAGE
Try Schirmer Truck Co. for local and long distance hauling. We do our own driving and packing. Phone Main 1182. Office, 138 E. High St. Office Phone, Main 6629

CALLED MINES,
Lima's leading furniture movers, local and long distance. A large dust proof truck. Every load insured. Lake 5031. Res., 1301 W. Spring St.

LIVERY AND MOVING
BAGGAGE AND LIGHT HAULING
For sale, horses, harness, buggies, wagons and moving van.
SHERMAN DAVIS
116 S. Union-st. Phone Main 4141

USE NEWS WANT ADS

31 TRANSFER AND STORAGE

MOVING AND STORAGE
Sakemiller's big moving truck for long distance moving, large van for city storage, at 819 S Main. Call at 316 E. Elm. State 1423.

Chas. Stanyer Truck Co.
Local and Long Distance Hauling
Fireproof Storage
120 E. Market
LINCOLN HIGHWAY GARAGE
Res. High 5313 Office, Main 4745

YOUNG BROS.
Our truck is leaving for Charleston, West Virginia, March 15. We can haul return load from anywhere in that vicinity at a reasonable rate. Phone Rice 2429. Res., Lake 6074. Office, 118 E. Market St.

FOR LONG DISTANCE HAULING
Call
D. STELZER & SON TRUCK CO.
No 510 S. Metcalf St. Main 4894
We Are Responsible

YOUNG BROS.
We can haul return load from Elkhart, Ind., Ft. Wayne or anywhere in that vicinity at a reasonable rate. Call Rice 2429.

Chas. Stanyer & Co.
Big covered truck is leaving for Pittsburg on or about March 12. Will bring back load from that vicinity at a reasonable rate. Office 120 E. Market. Main 4745.

32 AUTOS AND SUPPLIES

40 USED CAR BARGAINS
Mostly FORDS
Also other makes of cars in practically any model or year desired.
Prices to suit everyone. You name the terms.
Zimmerman
"The House of Personal Service"
114 E. Market St.

32 AUTOS AND SUPPLIES

FORDS, FORDS, FORDS
2—1922 Ford Sedans.
2—1921 Ford Sedans.
2—1920 Ford Sedans.
1—1922 Ford Touring.
6—1921 Ford Tourings.
1—1922 Ford Roadster.
2—1921 Ford Coupes.
1—90 Overland Chummy.
1—1918 Sterns-Knight Touring.
Reo 6 with winter top; would make good bus.
1—1919 Oakland Touring.
Terms, Terms, Terms
J. L. SARBER
Hupmobile Agent
132 E Spring St. Main 6192

USED CARS
1—1919 Hupmobile Touring.
1—1920 Overland 4 Sedan.
1—1920 Overland 4 Touring.
1—1918 Overland 90 Touring
3—1920 Ford Roadsters.
1 Allen Touring.
1 Maxwell Touring.
1—1921 Ford Touring.
Terms Terms Terms
J. O. BREESE & SON
Agents for
Durant and Star Cars
211 E. Spring St. Main 2536

IF DEALERS
In Many Cases Can Buy Cars at Our Prices and Sell Them at a Profit.
WHY CAN'T YOU
Buy direct and keep the profit of the middleman jingling in your own pocket?
NAME YOUR OWN TERMS
1921 Ford Sedan, five Cord Tires, Lock Steering Wheel.
1920 Ford Roadster, Box Back.
1919 Ford Roadster
Ford Tourings, $85.00 up.
Nash Coupe—Brand New; will take light car in trade; priced less than factory cost.
1920 Buick Roadster.
Buick Tourings—$125.00 and up.
Chevrolet Tourings, $85.00 and up.
Overland Tourings, $150 and up.
Maxwell Tourings, $90.00 and up.
Cadillac Touring.
Cadillac Sedan.
1921 Chevrolet "FB" Touring.
Paige Touring, $100.00.
Reo Touring, $225.00
Studebaker 6 Touring, $85.00.
Saxon Pup, $50.00.
OPEN EVERY DAY INCLUDING SUNDAY, 7:00 A. M. TO 9.00 P. M.
LIMA USED CAR EXCHANGE
Main 6847
127 E. SPRING ST.

Paul F. Chapman
BUYS, SELLS, EXCHANGES
1922 Willys-Knight Rd.
1920 Cadillac Sedan
1918 Cadillac Rd.
1920 Lexington Touring
1918 Buick "4"
1922 Ford Rd.
1918 Ford Touring, $125.00
1916 Ford Touring, $75
1916 Maxwell Touring, $100
Chevrolet Rd., $125
Reo Touring $125.
Paul F. Chapman
Entrance Southwest Corner Public Square
State 2545

USE NEWS WANT ADS

NEWSPAPER ARCHIVE® NEWSPAPER ARCHIVE®

32 AUTOS AND SUPPLIES 32 AUTOS AND SUPPLIES

DODGE BROTHERS
MOTOR CAR
SHORT TALKS
To New Car Buyers

It's come to a point with some lines of automobiles that the wise buyer can pick up any kind of an old hulk from a junk dealer, with the certainty that he can make a trade which will net him nicely on his investment—they don't bring this kind of stuff to us any more.

D. D. Jones

THE D. D. JONES COMPANY
323-327 N. Elizabeth St.
Lima, Ohio Main 5866

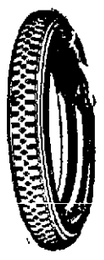

TIRE SALE
Don't Miss This
WE'LL SAVE YOU MONEY
20% OFF DURING THIS SALE
Buy Now and Spend the Difference

KILGORE
Tire and Vulcanizing Shop
119 E. Spring St. Lima Rice 2478

Cleveland Auto Radiator Co.
We repair and Build New Radiators.
107 E. Wayne-st Phone Main 5557

FOR SALE OR EXCHANGE—CADILLAC touring car, for team of horses. 726 E. Eureka.

NOTICE
It is here. That long looked for place. That you can have your welding done right at a reasonable price. Money back guarantee.
ATLAS Cut Rate Welding Co.
S. W. Cor. Public Square Alley, Lima, Ohio Phone High 6209
O. J. Leininger
R. R. Florian

Buick
PRICED FOR QUICK SALE
The following cars have been traded on new "BUICKS." All are carefully reconditioned and repainted.
1923 Buick Sedan.
1922 Buick Touring.
1922 Dodge Touring.
1920 Buick Roadster.
1920 Auburn Touring.
1922 Ford Sedan.
Model 90 Overland.
LIBERAL TERMS
THE LIMA BUICK CO.
320 W. Market St.

See Us First
OHIO USED CAR CO.
1 Buick 6—1921 Touring.
1 Buick 6—1920 Touring.
1 Buick 6—1920 Touring, 7 passenger.
1 Buick 4—1919 Touring, 7 passenger.
1 Buick 6—1918 Touring, closed top.
1 Buick 6—1917 Touring.
1 Dodge 1920 Roadster.
1 Grant 6—1921 Touring.
1 Overland 1919 Touring.
1 Maxwell 1917 Touring.
1 Allen 1918 Roadster.
2 Chevrolet 1918 Roadsters.
1 Ford Sedan, 1923.
1 Ford Sedan, 1919, starter.
1 Ford Coupe, 1922.
1 Ford Touring, 1920.
3 Ford Tourings, 1917.
1 Ford Truck, 1918, closed body.
OHIO USED CAR CO.
Cars Bought, Sold and Exchanged Cash or Terms
130 S. Union St. Main 7296

WHY!
not order your next battery built and eliminate part of the Profit Paid?
I will build you a guaranteed battery at low cost.
Come in and talk it over.
Recharging and repairing on all makes. Also distributor for
UNIVERSAL BATTERIES
Lima Battery Service
114 E. Elm St. High 1778

Studebaker
USED CARS
Your Credit Is Good
A NEW LOW PRICE
406 W. Market St. Phone M. 2200
Absolutely the lowest price in the city; liberal terms on any car listed below:
1921 Buick Sedan
1922 Buick Touring
1922 Ford Coupe
1917 Cadillac Touring
1919 Overland Chummy Roadster
1918 Buick Touring
1917 Lexington Touring
1919 Oakland Sedan
1918 Dodge Touring
1919-1918 Chevrolet Tourings
The Hawisher Motor Car Co.
A NEW LOW PRICE
406 W. Market Phone M. 2200

REBUILT NASH AND OTHER USED CARS
2—1920 Nash Six Tourings, rebuilt—new paint, good cord tires.
2—1921 Chevrolet Tourings.
2—1918 Overland 90 Tourings.
1919 Ford Touring.
1918 Ford Sedan, Ford Touring, Ford Roadster, Dodge Touring, Reo Roadster.
SOLD ON EASY PAYMENTS
LIMA-NASH CO.
219 W. High St., Corner West
Main 6211

M. 2181, Rear 125 S. Pierce
SMITH'S GARAGE
JIMMIE SMITH, Prop.
Cadillac Work a Specialty!

RE-NEWED CARS
1922 Dodge Sedan.
Type 59 Cadillac Victoria.
Type 57 Cadillac 7 passenger touring with California top.
Type 87 Cadillac Victoria.
Type 61 Cadillac Suburban.
LIMA CADILLAC CO.

WE CONDITION OUR CARS AND GUARANTEE THEM
The Buyers "Stop, Look and BUY"
Easy Terms
There are Used Cars and Misused Cars
Overland Tourings, 1922
Chevrolet Tourings, 1922.
Overland Sedan, 1922
Overland Coupe, 1922.
W. K. Touring.
W. K. Sedan, 1921.
Fords, from 1917 to 1922.
Other makes to choose from
LIMA Overland CO.
407 W. MARKET ST.
407 W. MARKET ST.

32 AUTOS AND SUPPLIES

READ THIS
Each Dealer Has His Proposition on
USED CARS
We submit the following at the following prices and proposition:
Buy a car over the phone or at the show from any of our salesmen and if not as represented we will call the deal off. (That's fair).
2—16 Ford Tourings $75 and $100
2—17 Ford Roadsters $100
3—19 Ford Tourings ..$100, $140 and $200
2—21 Ford Coupes..$300 and $350
4—17 Chevrolet Tourings $75, $100 and $125
2—19 Chevrolet Tourings $125
2—21 Ford Tourings $200 and $225
1—22 Chevrolet Touring ...$350
1—19 Chevrolet Sedan $350
22 Chevrolet Coupe (utility) ..$550
1—23 Chevrolet Sedan (4 door) $650
2—20 Overlands ...$150 and $200
1—21—4 Overland Roadster $170
1—22 Overland 4 Touring, like new.
1—18 Buick Touring $450
1—16 Dodge Touring $175
2 Oakland Tourings $125 and $200
1 Regal Touring $100
Maxwell Roadsters and Tourings .....$125 and $150
1—20 Liberty 6 Touring $350
1—19 Willys-Knight Touring $350
1 Elcar (6) Touring $200
1 Reo 4 Roadster (winter top) $250
Call and see them.
If we can't satisfy you, we will appreciate your call anyway.
C. H. Black Garage
Main 5678 512 W. High St.
The High Spot on High Street
Watch Chevrolet Lead

High Grade Exchanged Cars
1918 Dodge Brothers touring.
1917 Dodge Brothers touring.
2—1922 Ford Coupes, bith like new, with extras.
THE D. D. JONES COMPANY
323-327 N. Elizabeth St.

USL STORAGE BATTERY SERVICE
Swinehart TIRES
HERRETT TIRE SERVICE CO.
324-6 S. Elizabeth St.
Main 3035
Expert Vulcanizing

HUDSON—ESSEX
USED CARS
1—1922 Ford Sedan.
1—1921 Overland 4 Touring.
1—1921 Willys-Knight Touring
1 Late Model Essex Touring demonstrator.
1 Model 90 Overland Touring.
1—1921 Nash Coupe.
Terms If Desired
THE CLEVENGER AUTO SALES CO.
771 W. North St. Phone Main 7187

FOR SALE
from owner, Nash six, 1920 model touring car, like new. Call High 1614 or Lake 6587.

BARGAIN TIRE HOUSE
132 E. High Street
Nothing sold but first quality, standard makes. Factory guaranteed. Tires and tubes. Both fabrics and cords.
Our Prices Save You
25% to 40%
Phone State 1780

33 REAL ESTATE FOR SALE

FOR SALE OR TRADE—TWO LOTS in S. Lima, $1500.00. Lake 6231.

FOR SALE—FOUR ROOM COTTAGE. Inquire Ideal Market, 686 S. Main. Call Main 5719.

FOR RENT
Farm of 93 acres. Close in on main road. Address Box 515, care of Lima News.

FOR SALE
Buy from owner, pay cash and make your money work.
Fine building lot on Elm St., next to corner, size 60x160 ft. Price $600.
2 splendid big lots on Dana Ave. Size 40x198 ft., at $400 each.
1 very fine lot on Dana Ave. Size 60x198 ft. Price $600.
No better investment in Lima. Call evenings.
State 1386

33 REAL ESTATE FOR SALE

SPECIAL FOR SALE
Five room house on the south side, close to the south side shops. House in good condition, large lot, possession given at once. Small payment down, balance same as rent. Anyone paying rent can handle this. If interested, call
MRS. GEO. F. BIBLE
322 American Bank Building
Main 1431 or Lake 2334

FOR SALE
or exchange for city property or smaller tract of land, 205 acre farm, located near Berne in Adams County, Indiana. Address P. O. Box 524, Rockford, Ohio.

FOR TRADE
Farm, 240 acres with fine buildings, well tiled and fenced, 7 paying oil wells, also live stock and farm implements. Address P. O. Box 524, Rockford, Ohio. Also 10 room modern home.

FOR SALE
5½ acres, just outside corporation; good 7 room house. Price $5000.
J. W. BLACKBURN
135½ N. Main St.
Phone Main 1502
Res. Phone Main 8017

FOR SALE
by owner, 2 modern 6 room houses, West End. Call Lake 6254.

FOR RENT—GOOD FARM. CALL Main 3727.

LAND OPPORTUNITY!
$10 to $50 down starts you on 20, 40 or 80 acre tracts; near thriving city in Michigan. Balance long time. Rich clay loam soil. Investigate. Write for free illustrated booklet. Swigart Land Company, W1263 First Natl. Bank Bldg., Chicago.

FOR SALE—TEN ROOM HOUSE suitable for roomers, all modern; 2 complete baths, full basement and garage, lot 50x201½ feet. 812 Greenlawn. Phone State 4512.

A Dandy Little Bungalow Almost New
YOURS FOR $2000.00
This pretty little home has five large rooms, full basement, lots of closet room and is in first class condition. This is the best bargain listed in Lima for it is priced to sell quick. Located in N. E. Lima.
FRED B. WILLIAMS & CO.
Telephone Main 5561

Must be Sold This Week
$3800.00
Semi bungalow, two bed rooms, bath, three large rooms down stairs, full basement, furnace. Baxter St., near Richie, street paved and paid for. This can not be built for the money. Will make very easy terms.
FRED B. WILLIAMS & CO.
Tel. Main 5561

FOR SALE
71 acres, good buildings, located 7 miles northeast of Lima. Would consider good rental property in exchange.
COURTAD BROS.
232½ N. Main St. Main 5484

34 PUBLIC SALES

PUBLIC SALE
I will sell at public sale at my residence on the farm known as the old J. B. Driver farm, about six miles northeast of Lima, Ohio, and about five miles southwest of Beaverdam, on the traction line, one mile east and 3-4 mile north of Slabtown, 40 rods north from stop 140 on Western Ohio R. R., on
Saturday, Mar. 10, '23
the following described chattels, to wit:
7 HEAD HORSES AND MULES
1 black mare, 8 years old, weight 1500 pounds; 1 black mare, 9 years old, weight 1400 pounds; 1 gray gelding, 10 years old, weight 1400 pounds; 1 bay gelding, 8 years old, weight 1600 pounds; 1 bay mare, 8 years old, weight 1000 pounds; 1 pair of black mare mules, 3 years old, weight 1000 pounds each.
2 FULL BLOODED JERSEY COWS
1 nine years old, will be fresh soon; 1 giving good flow of milk. Both cows have been tested for T. B.
1 Massey Harris 7-foot cut grain binder, good as new; 1 Massey Harris 6-foot cut mower, good as new; 1 Massey Harris manure spreader, good as new; 1 Thomas twelve-disc fertilizer grain drill, good as new; 1 hay loader in good shape; 1 side delivery hay rake in good shape; 2 corn cultivators; 1 Hays corn planter; 1 riding breaking plow; One one and one-half horse power gas engine and pump jack.
SALE TO BEGIN AT 10 O'CLOCK A. M.
TERMS OF SALE— Nine months time without interest if paid when due, eight per cent if not paid when due on all sums over $5.00, 6 per cent discount for cash.
GEORGE BOZEMAN
L. L. MILLER, Auctioneer

Use News Want Ads for Results.

33 REAL ESTATE FOR SALE

Beautiful Brick House
For a few days only we are offering one of the finest HOMES in north west Lima. Chicago pressed brick, oak floors and finish thruout, massive brick fireplace, two sets of French doors, with bevel French plate glass, toilet and lavatory on first floor, bath room complete on second, soft water plumbing. This property is nearly new and can be bought for $8000, which is less than it can be built for, say nothing about the beautiful high lot it stands on. (DON'T DELAY). Phone Main 1596.
Harry R. White and Co.
SUITE 405, CITIZENS BUILDING

FRECKLES AND HIS FRIENDS—NEARLY, BUT NOT QUITE— By BLOSSER

PORTER'S
MUSIC HOUSE
SINCE 1877
"The Old Reliable"

THE HOUSE OF PORTER has furnished music to Lima and the surrounding vicinity for the last 46 years—in fact, THE HOUSE OF PORTER is known for SERVICE and REILABILITY. It will pay you to deal with a permanent business house.

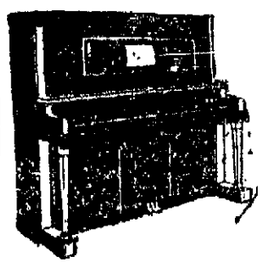

We are the sole representatives in this territory for the following renowned and world famous Pianos and Players:
Weber Steck | Kurtzman Shoninger
Cable-Nelson | Fischer
Lakeside Lester | Behr Bros., Henderson
Conover Reproducing Grand and The Famous Euphona Inner Player

The Player Victrola

A selected list from our many bargains in Upright Pianos, Players and Grands—

Milton—Walnut, extra fine $165
Wellington—Dull mahogany $325
Schubert—Walnut case $175
Howard—Walnut case $150
Harvard—Mahogany, good as new $190
Everett—Walnut $275

Fine GRAND Pianos $595
PLAYER PIANOS $395
BEAUTIFUL PIANOS $285

Stutz Bros.—Dark mahogany $200
Ebersole—Dark oak, a rare bargain $225
Henry P. Miller—Fine for church or lodge room .. $275
Apollo Player—fine mahogany case, cost $1,000... $375
EASY TERMS

The Home of the
—VICTROLA
—EDISON
—SONORA
25,000 new, unused Victrola and Edison Records

We refer you to thousands of satisfied patrons who have purchased musical instruments from the House of PORTER'S as to our reputation of our honest value giving.

PORTER'S
Lima's Pioneer Piano House
Porter Block 143-145 S. Main St.

34 PUBLIC SALES

L. L. MILLER, AUCTIONEER
Residence Phone Main 1595 Office Phone Main 4041
Can be found at Drs. Taylor & Morris Office, 227 S. Pierce St.
Satisfaction guaranteed. Terms reasonable. Free notice to all sale dates.
March 9—Ivan Hattery, 1 mile south of Alger.
March 10—Geo. Bozenan 1¼ miles northeast of Bluelick.
March 12—Minor McDougal, 1½ miles south of St. Johns.
March 14—J. P. Brenneman, 3 miles west and ½ mile south of Elida.
March 15th—Smith Shuster, 3 miles west of Ada on County Line Road.
March 16—W. M. Hauser, ½ mile east, ½ mile north of Lafayette.
March 13—A. J. Barber, 6 miles southwest of Lima on the Ft. Amanda Road.
March 21—Johnny Nichols, ½ mile south of Fourth-st on township road.

HAROLD McCLAIN AUCTIONEER
Residence Phone Sub 4031
Office Phone Main 8721
Can be found at Dr. Hoyer's office 112 S. Central Ave. Terms reasonable.
March 9—H. S. Beam, East Fourth St. Road on P. C. Collins farm.
March 12—J. M. Reese, 717 S. Sugth St.
March 14—Lester Shalder, 3½ miles northwest of Lafayette.
March 15—Frank Swanson, 2 miles south of Harrod, ½ mile east of the Auglaize School House on what is known as the Charles Eversole Farm.
March 29—G. B. Foltzzzzzz, 1 mile south of Harrod on Hay Road.

USE NEWS WANT ADS

34 PUBLIC SALES

Public Sale
The undersigned will sell at his residence 715 S. Sugar-st on
MONDAY, MARCH 12, 1923
at 1 p. m., the following property:
HORSES
1 grey horse, coming 6 years old, 1400; 1 pair grey mares, well matched, 1200 each; 5 other mares and horses, weight 1100 to 1300; one 3 year old mule; 1 coming 6 year old driving horse, city broke and good style.
Wagons and harness. 4 good 2-horse jolt wagons; 1 rubber tired top buggy; 4 sets good double work harness; 1 set single driving harness; 1 two-horse breaking plow; 1 two-horse cultivator, and other articles too numerous to mention. Positively no by bidder.
JIM REESE, Owner
HAROLD McCLAIN, Auctioneer.

SEE THE CHEVROLET DISPLAY

Use News Want Ads

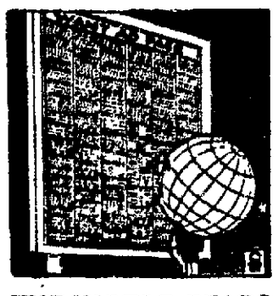

THE WORLD READS OUR WANT ADS!
FOLKS who wish to buy or sell things watch Lima News Want Ads. They've learned from experience where wise traders advertise.
Place YOUR Want Ad today. It will reach all classes of people, and is a sure means of getting in touch with the ones you seek.
Lima News
Main 4021

NEWSPAPER ARCHIVE®
NEWSPAPER ARCHIVE®

MUTT AND JEFF—MUTT LOCATES JEFF'S PET FOR HIM— By BUD FISHER

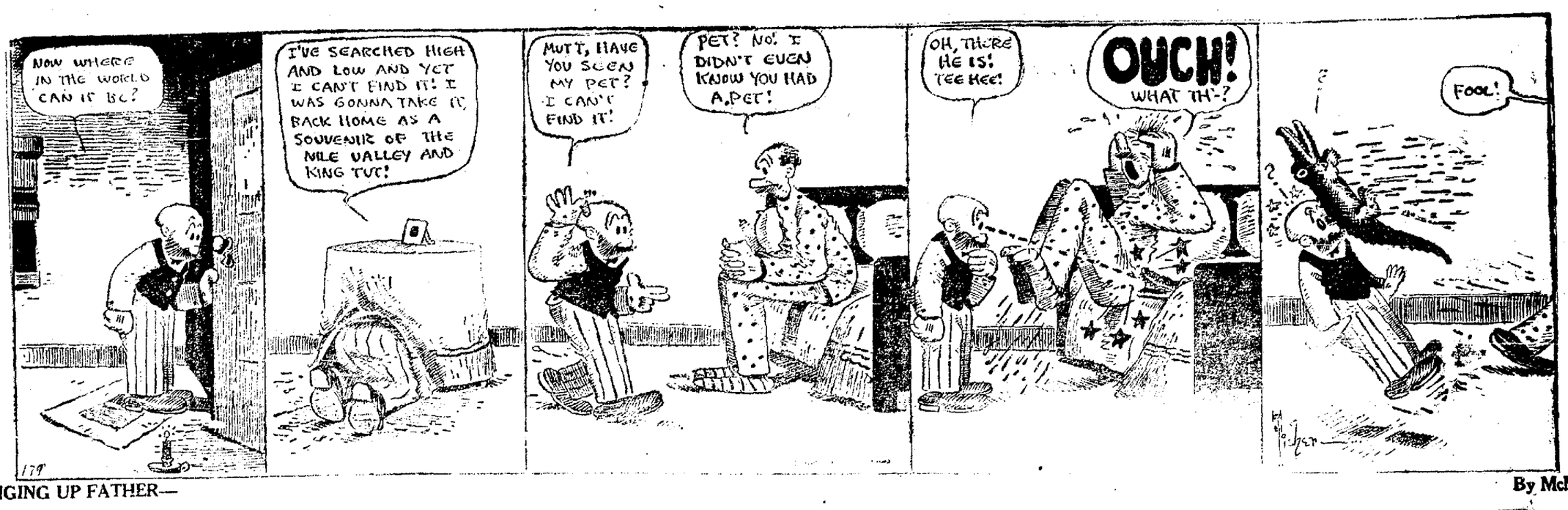

BRINGING UP FATHER— By McMANUS

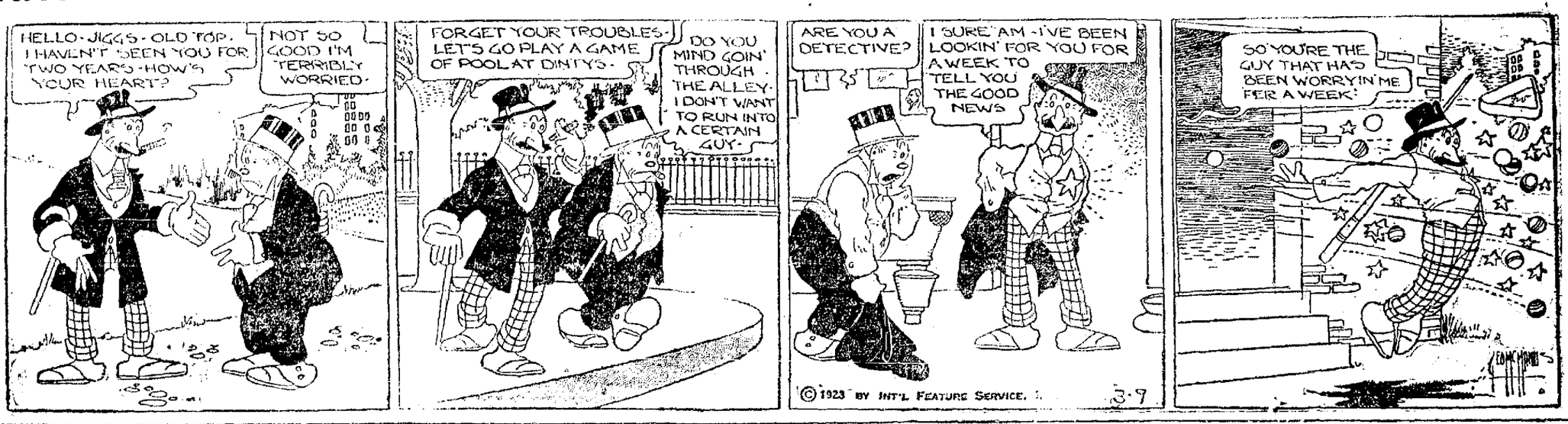

SHORT SHAVINGS

Column of Anecdotes About Home Folks

What is the funniest experience that ever happened to you? Write it out briefly and send it to the Short Shavings Editor of The Lima News. For the best contributed Short Shaving published in the week The News will pay $1. Full names and address must be signed.

W. H. Nelson, 823 Woodlawn av writes: "While returning from a football game between South and Central one day last fall, I was riding in a crowded street car when someone in the rear called out, 'More room up front.' A small boy in the front of the car said, 'I may look like a fish but I'm no sardine.'"

• • •

"One day my mother was in the pickle patch," tells Elaine Hooder, Lima R. D. 2, "picking cucumbers and keeping them separate to make mixed pickle. My sister, aged three, was with her and wanted to help, so she poured the large pickles in with the small ones. When her mother scolded, she replied, 'Well, dey wanted, dey mudder.'"

• • •

Rowena Greenawalt, 723 1/2 S. Main-st, relates that one day as the plumber left a neighbor's house, the oldest boy, aged five years, came running into the kitchen and said, "Mother you will have to call him back, there's another leak." His mother asked where it was and he replied, "Baby sister's got a leak in her nose."

• • •

C. E. Eberaman, 902 Leland-av, tells: "Little Eunice Eberaman, five years of age, was staying with her grandmother at Vaughnsville recently. When going to bed one night, her grandmother asked if she had said her prayers and she replied that she had not. 'And why not?' asked the grandmother. The little girl answered, 'Jesus has been dead for so long that I didn't think it was any use.'"

• • •

Victor Roebuck, Mendon, R. D. 2, writes: "I was in a grocery the other day, when a lady came in and asked, 'What is butter today?' The clerk said 'butter is butter,' whereupon the woman replied, 'I am glad of it, as I got some here the other day that was axle grease.'"

IN THE AIR TODAY

STATION WWJ
400 Meters, Detroit

6:00 p. m. The Town Crier; The Detroit News orchestra; Anne Campbell, the Detroit News poet; musical numbers furnished by students of Marcus Kellerman; Dr. W. Gilmer, Michigan Agricultural College, speaker.

STATION WOC
400 Meters, Davenport, Ia.

3:30 p. m. Educational talk by A. L. Willis.
5:45 p. m. Chimes concert.
6:30 p. m. Sandman's visit.
7:00 p. m. Musical program by P. S. C. orchestra.
8:00 p. m. Educational lecture, "Selecting the Home Site." First of a series of three lectures on Home Making by John A. Ross, chief architect of the Gordon-Van Tine company, of Davenport, Ia.
(Lima Time.)

NOTICE
GAS CONSUMERS
ALL BILLS ARE DUE AND PAYABLE ON OR BEFORE THE 10TH OF THE MONTH. IF BILLS ARE NOT FULLY PAID BY THIS DATE, GAS SERVICE WILL BE DISCONTINUED ON THE 11TH OF THE MONTH WITHOUT FURTHER NOTICE.
THE LIMA NATURAL GAS CO.

Have You Tried Them
from your modern bakers' ovens?

—These big, brown loaves of "old-fashioned" *full-fruited raisin* bread?

Note the raisin flavor that permeates these loaves.

Count the big, plump, tender, juicy raisins in each slice.

It's *real* raisin bread—the kind you're looking for.

Ready-baked to save baking at home. Delicious and convenient—and economical in cost.

We've arranged with bakers in almost every town and city to bake this full-fruited raisin bread.

Order from your grocer or a neighborhood bake shop.

Say you want the bread that's made with Sun-Maid Raisins.

Good raisin bread is a rare combination of the benefits of nutritious cereal and fruit—both good and good *for* you, so serve it at least twice a week.

Use more raisins in your cakes, puddings, etc.

You may be offered other brands that you know less well than Sun-Maids, but the kind you want is the kind you know is good. Insist, therefore, on *Sun-Maid* brand. They cost no more than ordinary raisins.

Mail coupon for free book of tested Sun-Maid recipes.

Blue Package

Sun-Maid Raisins
The Supreme Bread Raisin

Your retailer should sell you Sun-Maid Raisins for not more than the following prices: Seeded (15 oz. *blue pkg.*)—20c; Seedless (15 oz. *red pkg.*)—18c; Seeded or Seedless (11 oz.)—15c.

Sun-Maid Raisins are grown and packed in California by Sun-Maid Raisin Growers, a co-operative organization comprising 14,000 grower members.

CUT THIS OUT AND SEND IT
Sun-Maid Raisin Growers
Dept. 307, Fresno, California.
Please send me copy of your free book, "Recipes with Raisins."
NAME.....
STREET.....
CITY.....STATE.....

A FREE LECTURE ON CHRISTIAN SCIENCE

To be Delivered by

John J. Flinn, C. S.

of Evanston, Ill.

Member of the Board of Lectureship of The Mother Church, The First Church of Christ, Scientist, in Boston, Mass.

SUNDAY AFTERNOON, MARCH 11th
2:30 P. M.

At Moose Hall

COR. NORTH & WEST STS.

4 FREE LECTURES!

— IN —

Success, Health, Prosperity!

by

Dr. E. C. Feyrer

Author, Lecturer, Teacher, Healer, Originator of a new, simple system of Applied Psychology that works!

Called

Auto-Science

— Concerning —
Sunday, March 11—"How to Attract Prosperity."
Monday, March 12—"Salesmanship and Success."
Tuesday, March 13—"Fear and Disease—its Cure."
Wednesday, March 14—"How to Get What You Want."
EACH EVENING AT 8 P. M.

At Memorial Hall, Lima, O.

Admission Free Collection
FREE HEALING FOR THE SICK, DAILY
COME! BRING YOUR FRIENDS!

KELTNER'S
Enterprise Drug Store
227 NORTH MAIN STREET

GILBERT'S AND PAGE & SHAW'S CHOCOLATES

"SERVICE TALKS"

YOUR DRUGGIST is more than a merchant—your druggist should be more than a druggist—Try our store the next time—Phone Main 2820.

EXCLUSIVE SANTOX AGENCY

Seasonable Suggestions
Special Remedies for
Coughs and Colds

San Tox Cold Tablets ...25c
Nyals Lava Cold Tablets ..25c
Grove's Laxative Bromo Quinine 19c
Keltner's Mentholated Pine and Wild Cherry Syrup 25c, 45c, 85c
Penetrating Green Oil 50c; for cold on chest, 3 oz. bottle.

Stomach Powder

Do you have gassy, acid or bloating stomach after eating? If so, try Keltner's Acilo-is Stomach Powder. Price 50c. Guaranteed to give relief or money will be refunded.

Magic Cleaner

Magic Cloth Cleaner—the lightning grease and spot eradicator. Will not injure the finest fabric. Price 6 oz. bottle at 25c; full pint bottle, 50c.

Woodbury's Soap 19c
Cuticura Soap 19c
Lemon Greaseless Cream 39c
Cocoa Butter Cream 39c
Kosan Depilatory 39c
Pepsodent 36c
Pebeco 86c
Hind's Almond Cream ...39c
Keltner's Cocoanut Shampoo 25c, 40c, 75c
Auto Strop Razor (complete) 79c
Witch Hazel Cream 20c
Mineral Lava (Beauty Clay) .....50c and $2.00
Genuine Castoria 28c
$1.25 Nujol $1.00
$1.00 Tanlac 79c
$1.00 Vinol 80c
$1.15 Vitamon Mastin's ..75c
$1.25 Pinkham Veg. Com. 88c
$1.10 Miles Nervine 79c
Mineral Lava (Face Finish) $1.50
Boncilla, complete treatment ....50c to $3.00
Liquid Petrolatum (Mineral Oil) full pint 60c
Liquid Petrolatum (Mineral Oil) quart $1.00
Nature's Remedy Tablets 17c, 33c, 67c
Bayer's Aspirin 16c, 30c, 95c
$1.00 Saxated Iron 89c

CHEF
is Your kind of COFFEE
serve it and see

IT'S A BERDAN COFFEE

Don't Spoil Your Child's Hair By Washing It

When you wash your child's hair be careful what you use. Most soaps and prepared shampoos contain too much alkali, which is very injurious, as it dries the scalp and makes the hair brittle.

The best thing to use is Mulsified cocoanut oil shampoo, for this is pure and entirely greaseless. It's very cheap and beats anything else all to pieces.

Two or three teaspoonfuls of Mulsified in a cup or glass with a little warm water is all that is required. Simply moisten the hair with water, and rub it in. It makes an abundance of rich, creamy lather, cleanses thoroughly and rinses out easily. The hair dries quickly and evenly, and is soft, fresh looking, bright, fluffy, wavy and easy to handle. Besides, it loosens and takes out every particle of dust, dirt and dandruff. You can get Mulsified at any drug store, and a few ounces will last everyone in the family for months. Be sure your druggist gives you Mulsified.—Adv.

Remodeling Sale Pianos & Players

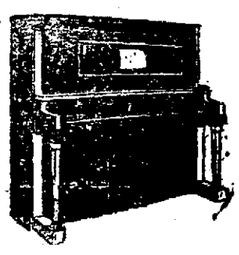

Save $100 to $300

On a Piano or Player
Terms If Desired
Open Evenings This Week

JOHN'S
134 W. High St. Opp. P. O.

NEWSPAPERARCHIVE®